

DE

## Anleitung für Montage, Betrieb, Wartung und Demontage

Sectionaltore für Industrie Baureihe 60, Bautiefe 42 / 67 mm

EN

## Instructions for Fitting, Operating, Maintenance and Dismantling

Series 60 Sectional Garage Doors, depth 42 / 67 mm

FR

## Notice de montage, d'utilisation, d'entretien et de démontage

Porte sectionnelle industrielle série 60, épaisseur 42 / 67 mm

ES

## Instrucciones para el montaje, funcionamiento, mantenimiento y desmontaje

Puertas seccionales industriales Serie 60, profundidad 42 / 67 mm

RU

## Руководство по монтажу, эксплуатации, техобслуживанию и демонтажу

Секционные ворота для гаража строительной серии, строительная глубина 42 / 67 мм

+

NL	PL	SL	FI	TR	LV	EL
IT	HU	NO	DA	LT	HR	RO
PT	CS	SV	SK	ET	SR	BG

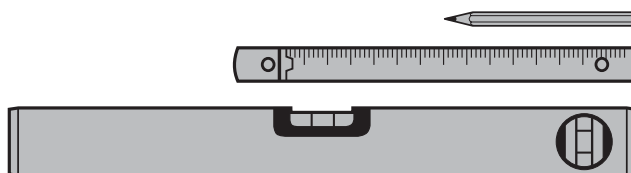
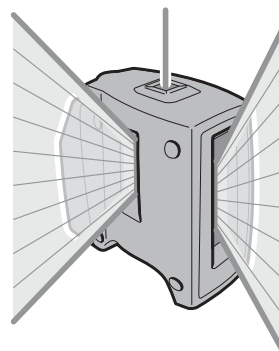
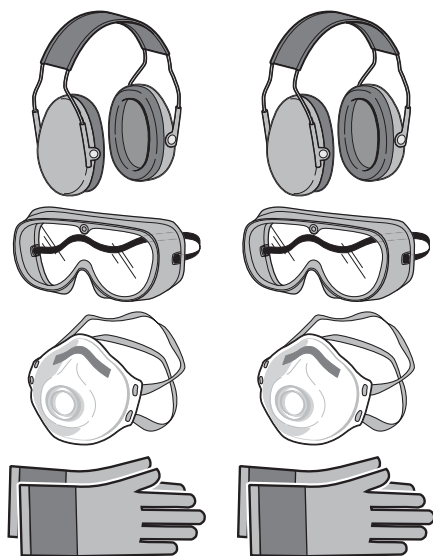
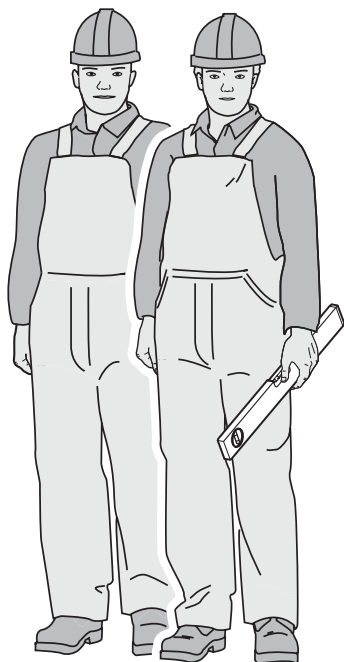

Ø 5 

Ø 12 

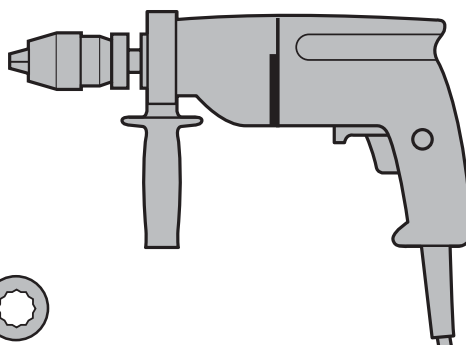

10 

13 

17 

10; 13; 17   

T25; T30   

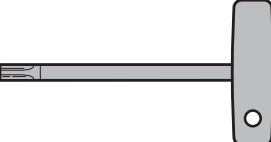
T15; T20 

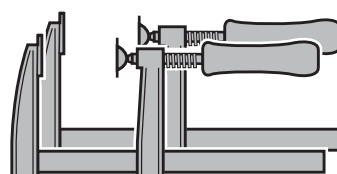
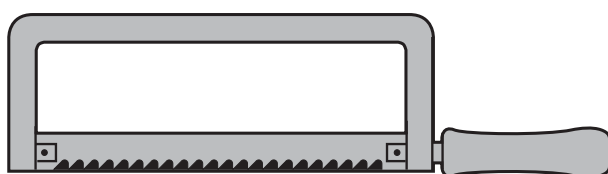
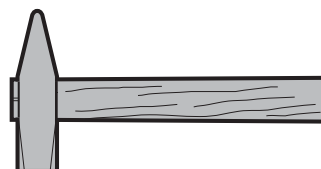

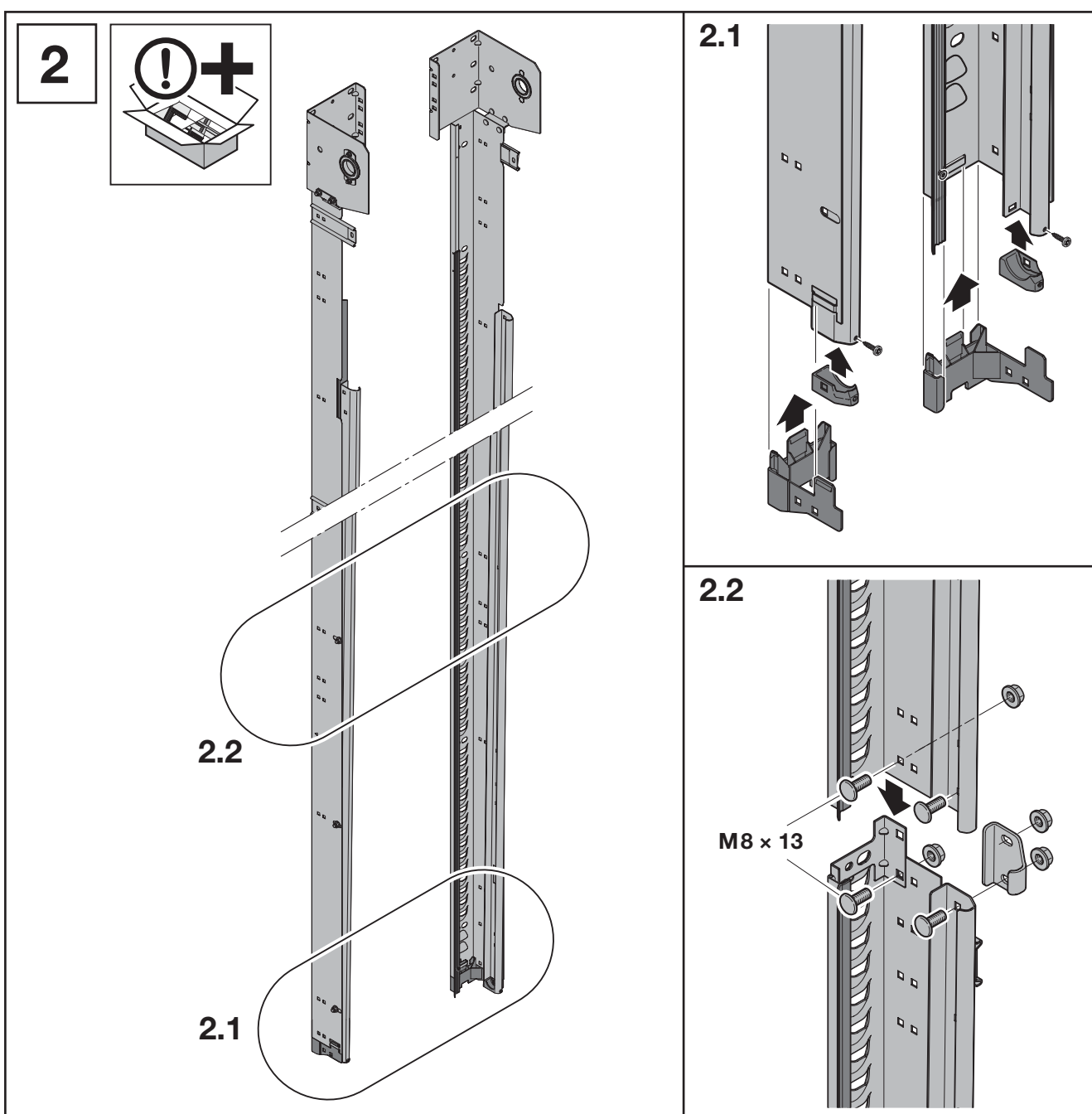
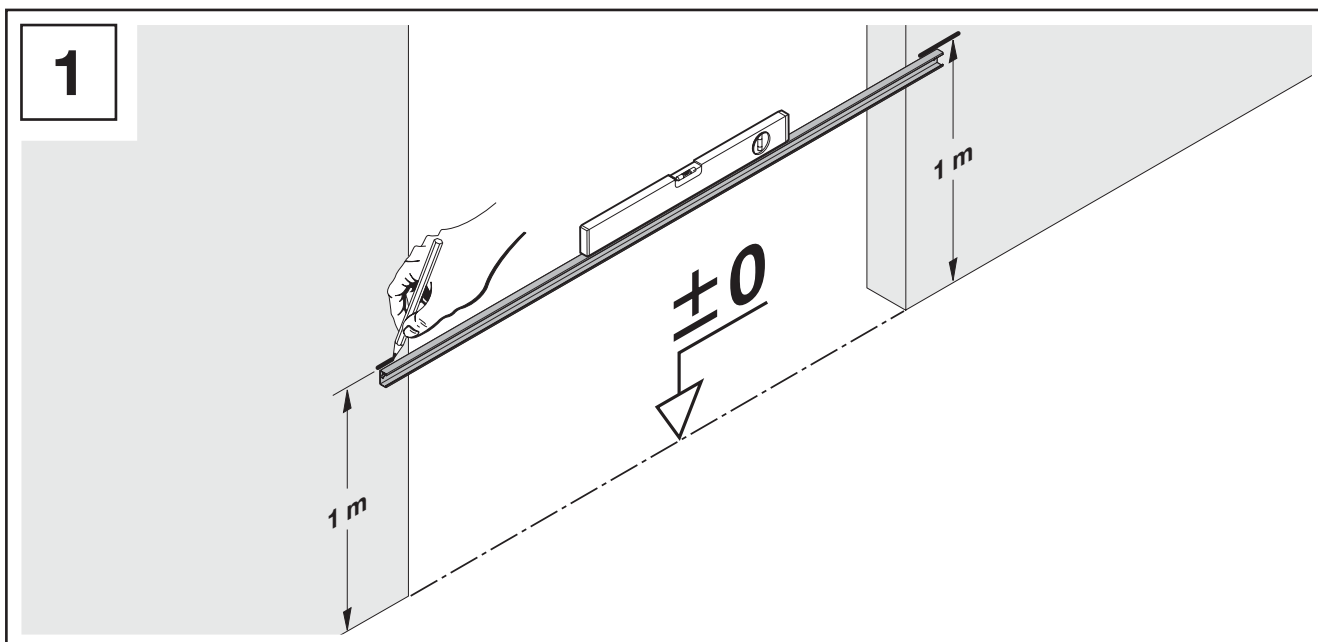

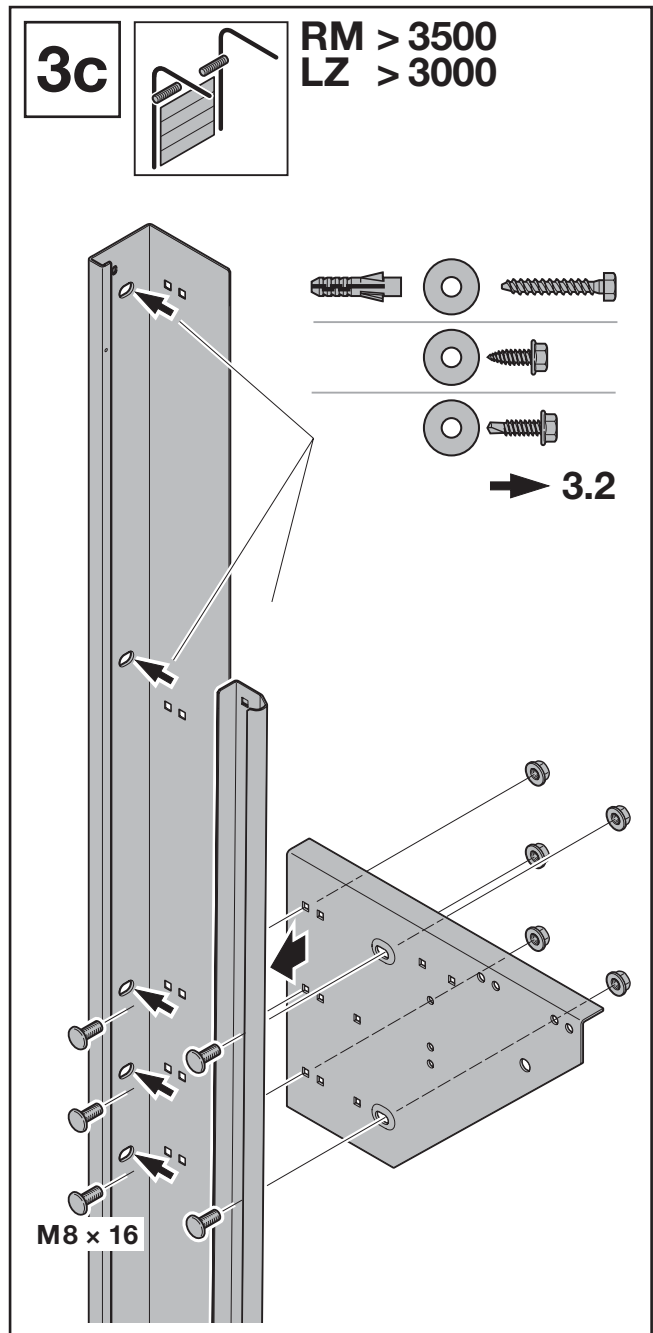
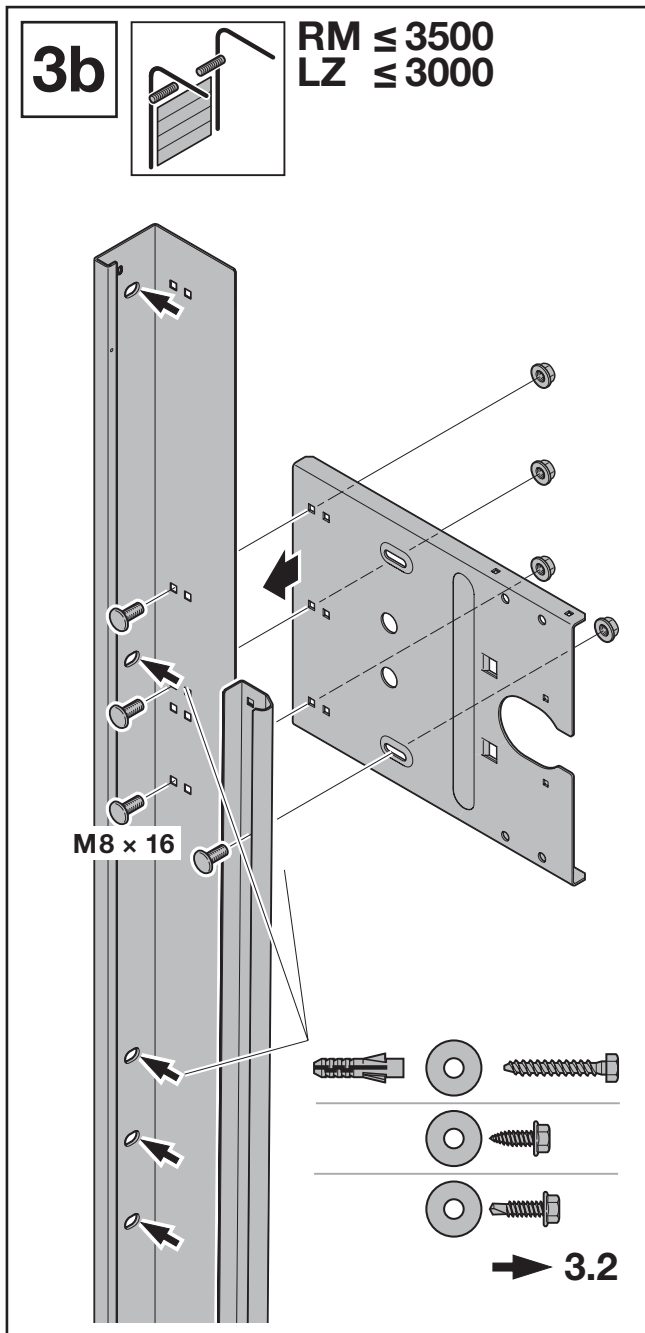
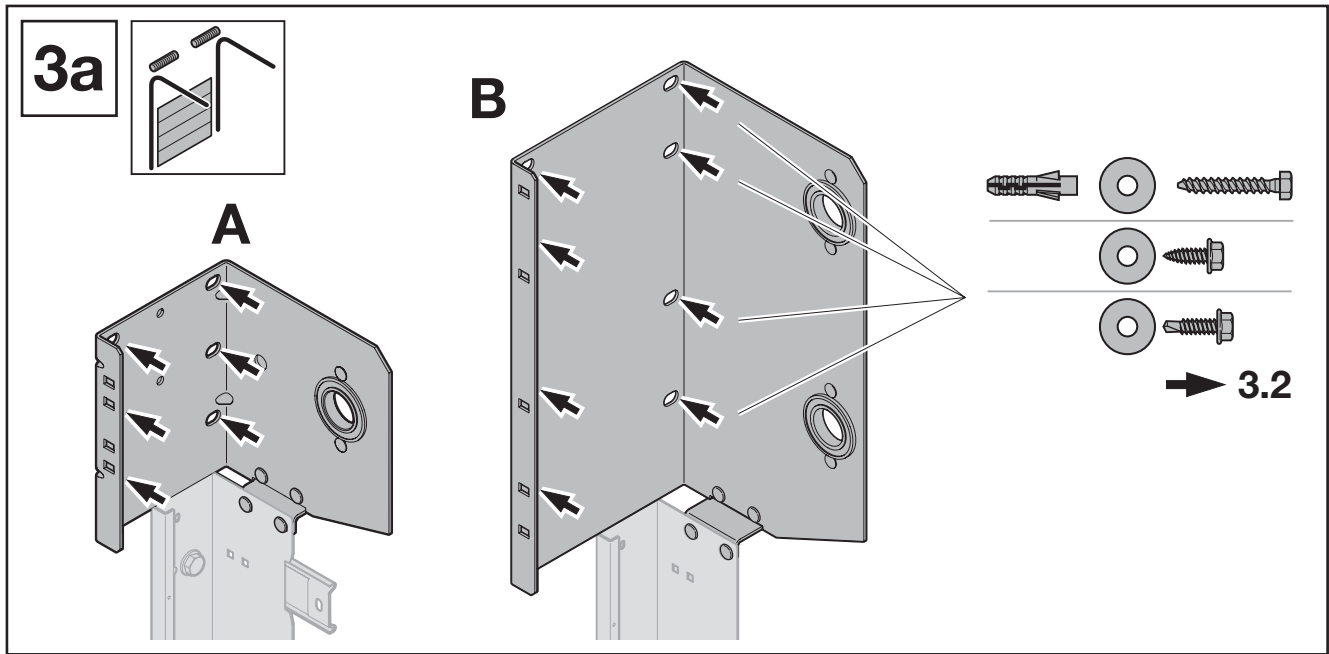



### 3.1

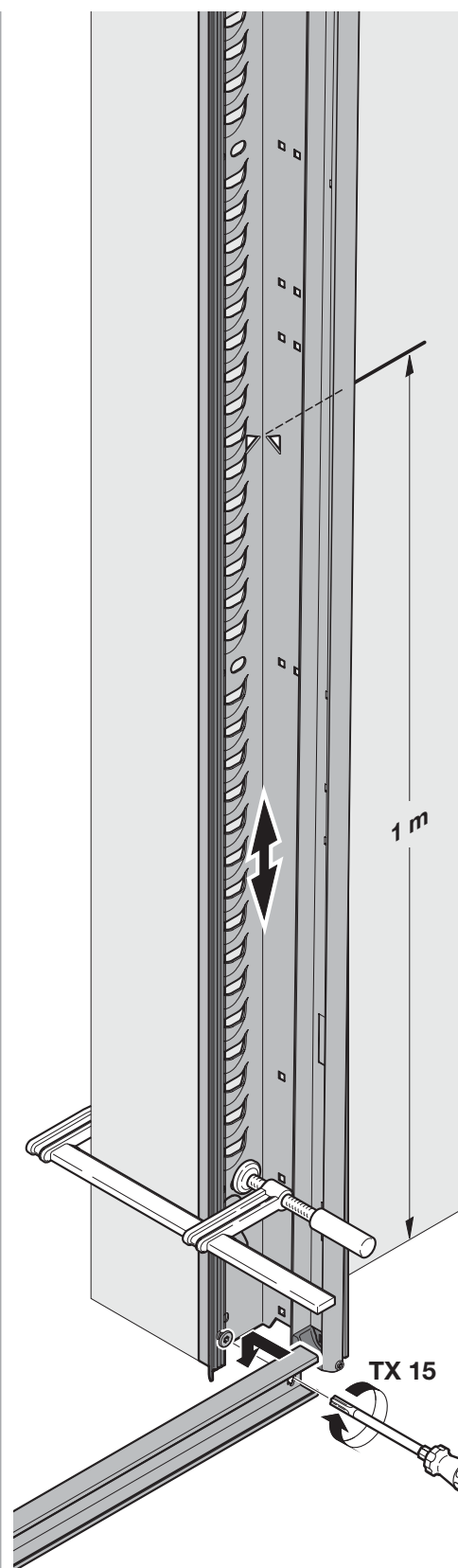
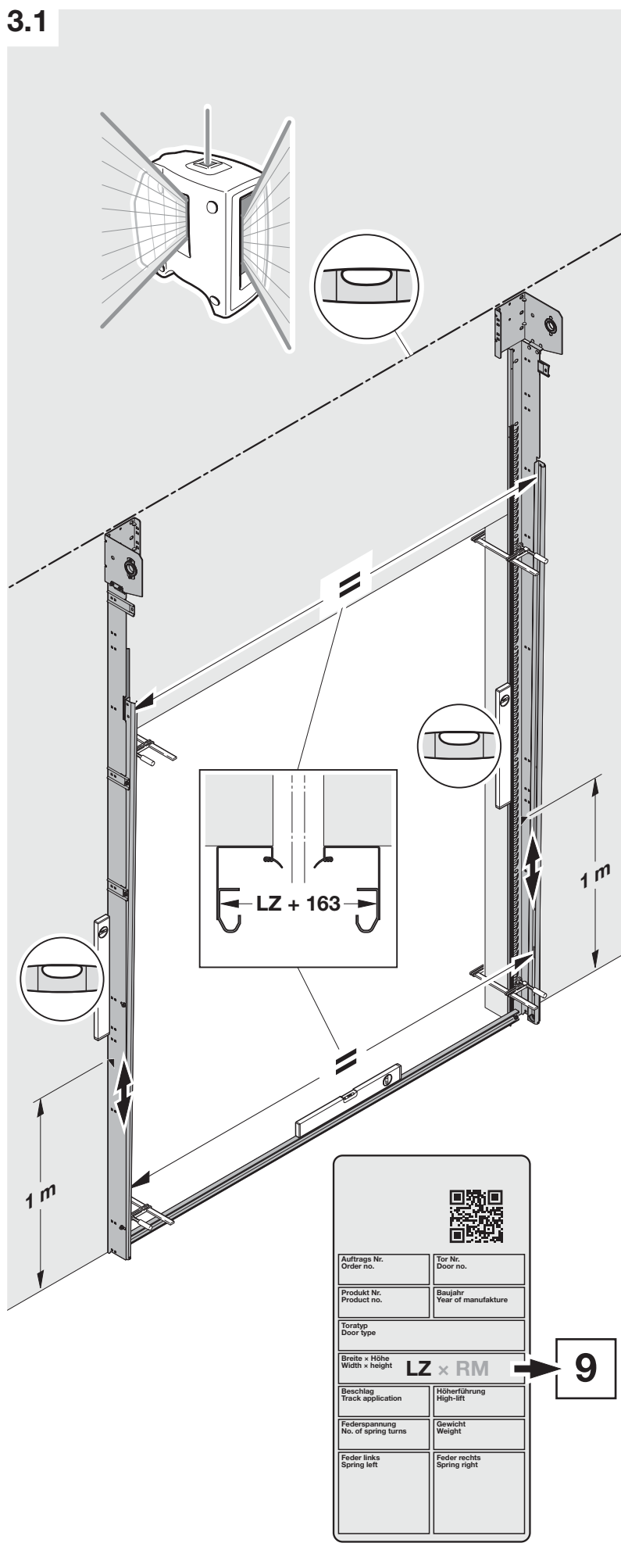

3.2a

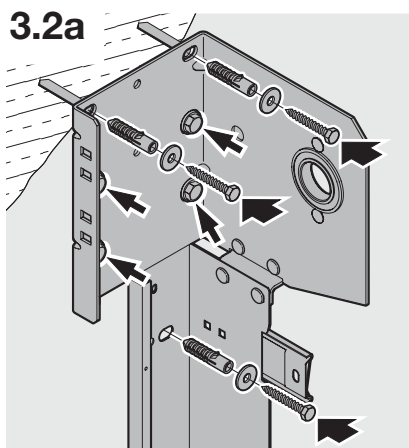

10 x 70



A10,5



12



3.2b

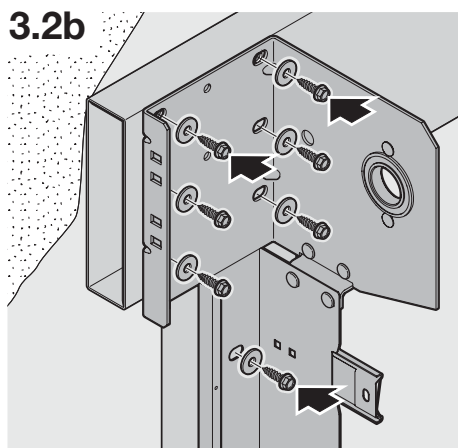

A

B 8 x 22



B

ST 8 x 30

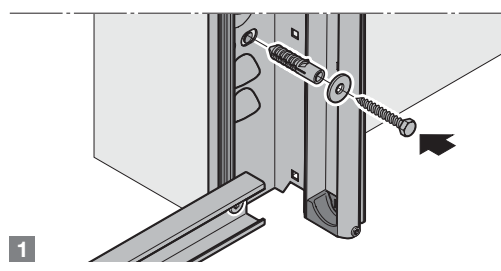
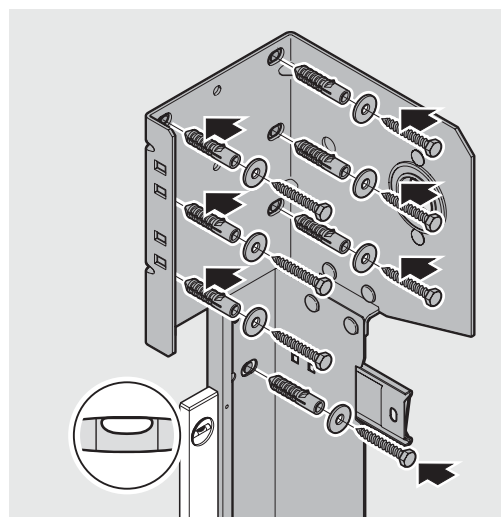
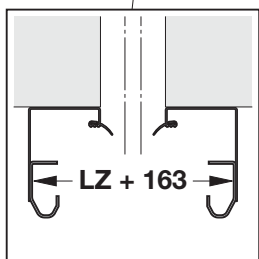
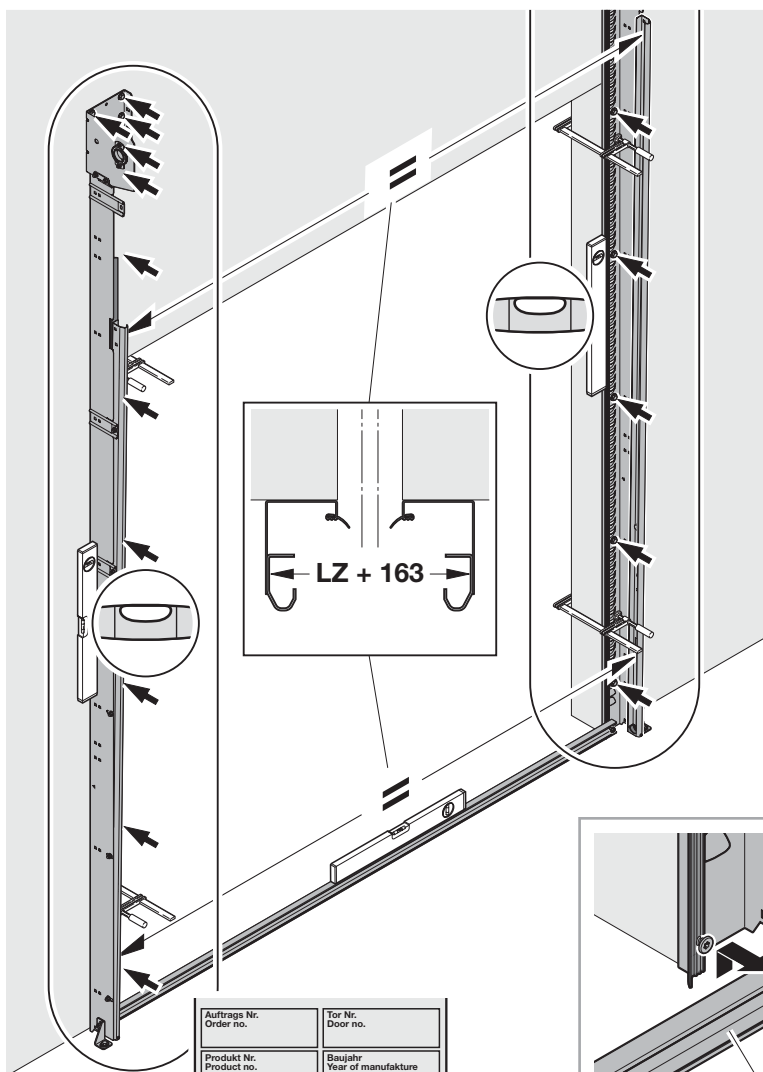

1

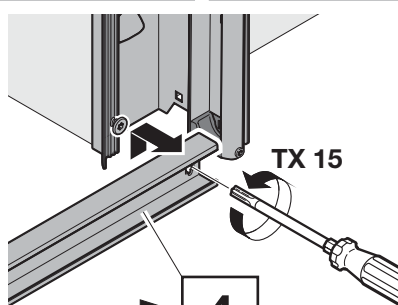

TX 15

4

2

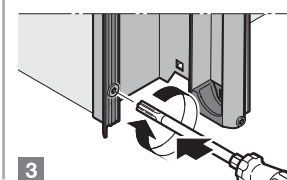
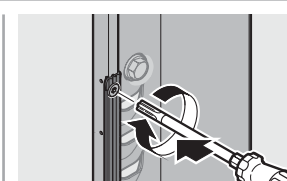

3

Auftrags Nr. Order no.	Tor Nr. Door no.
Produkt Nr. Product no.	Baujahr Year of manufacture
Torart Door type	
Breite x Höhe Width x height	
LZ x RM	
Beschlag Track application	Höherführung High-lift

9

3.3a

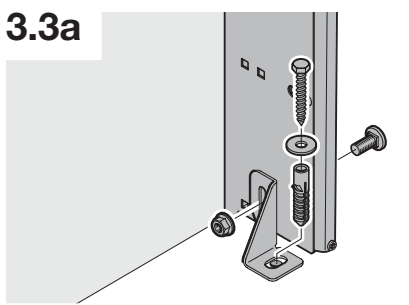

3.3b

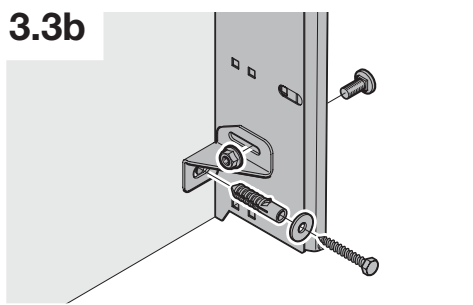

3098360

4

$a = b$

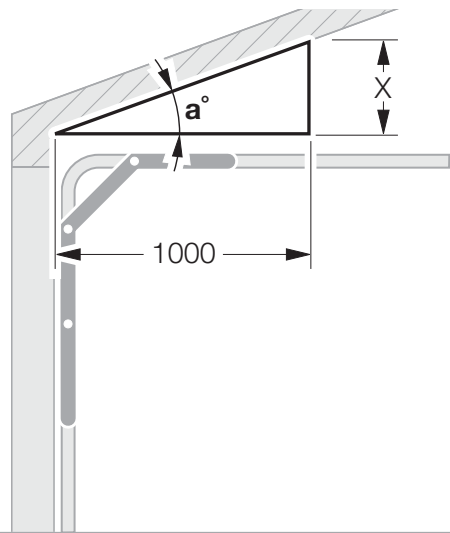
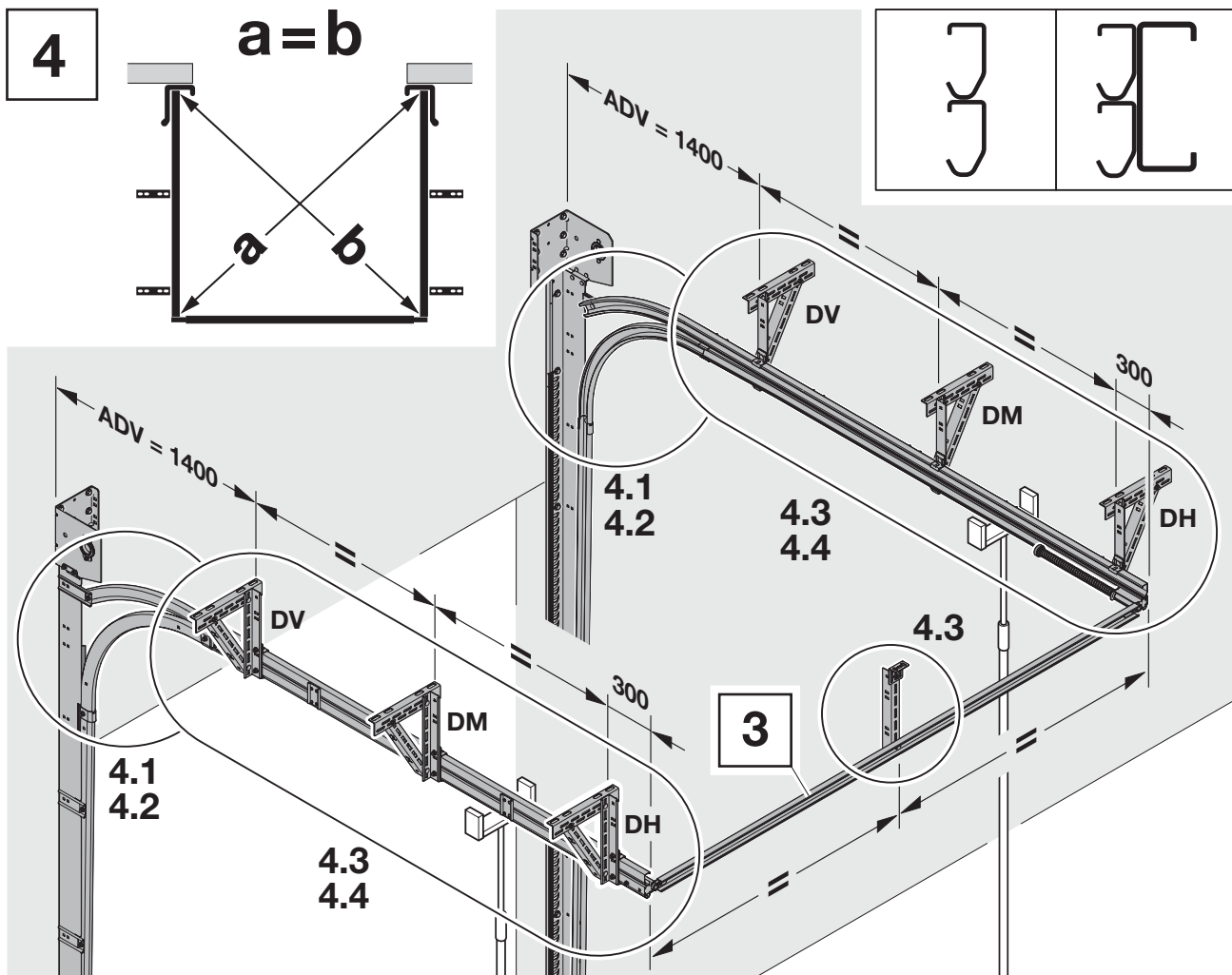
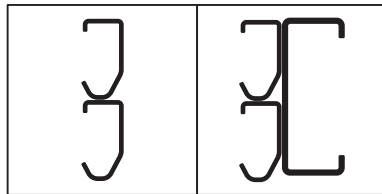
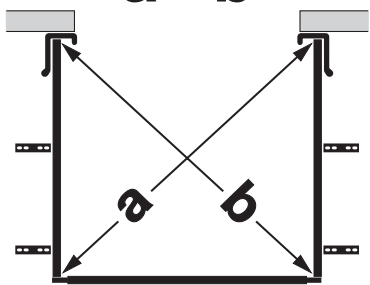

$a^\circ$	%	X (mm)	$a^\circ$	%	X (mm)
1	1,75	17,5	16	28,67	286,7
2	3,49	34,9	17	30,57	305,7
3	5,24	52,4	18	32,49	324,9
4	6,99	69,9	19	34,43	344,3
5	8,75	87,5	20	36,40	364,0
6	10,51	105,1	21	38,39	383,9
7	12,28	122,8	22	40,40	404,0
8	14,05	140,5	23	42,45	424,5
9	15,84	158,4	24	44,52	445,2
10	17,63	176,3	25	46,63	466,3
11	19,44	194,4	26	48,77	487,7
12	21,26	212,6	27	50,95	509,5
13	23,09	230,9	28	53,17	531,7
14	24,93	249,3	29	55,43	554,3
15	26,79	267,9	30	57,74	577,4

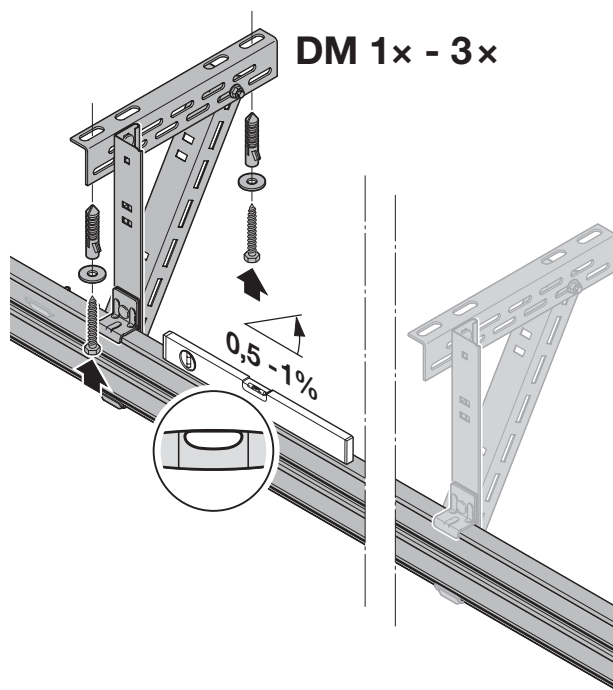

➔ 4.4a / 4.4b

# 4.1

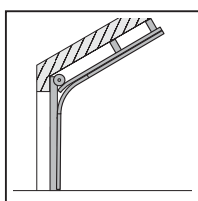
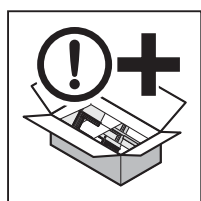

A

B

C

-21-  
-22-

-23- ➔ L = XXXXXXXX-XXX-23-XXXX-XXX  
-24- ➔ R = XXXXXXXX-XXX-24-XXXX-XXX

M8 x 13

M8 x 13

4.2a

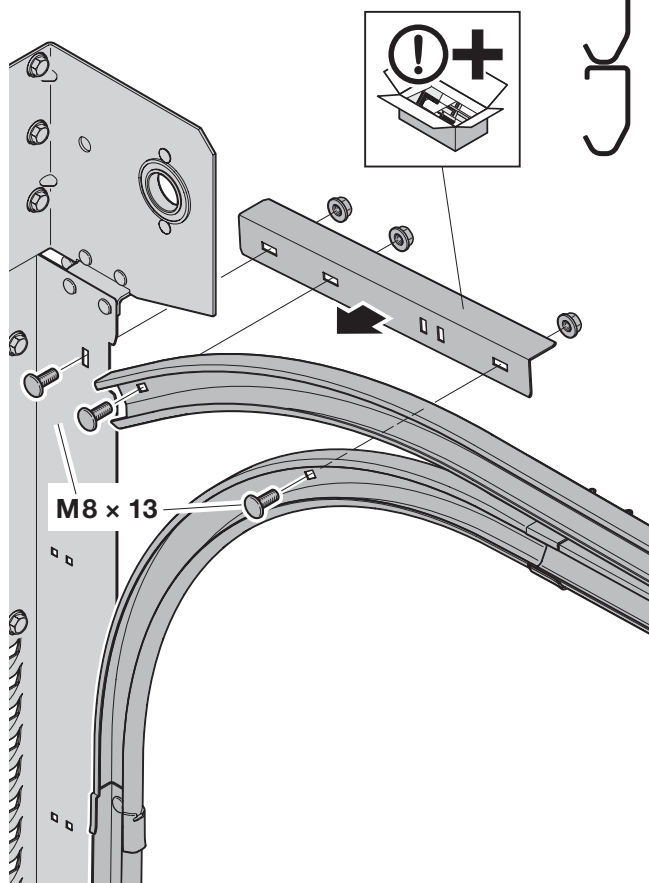

4.2b

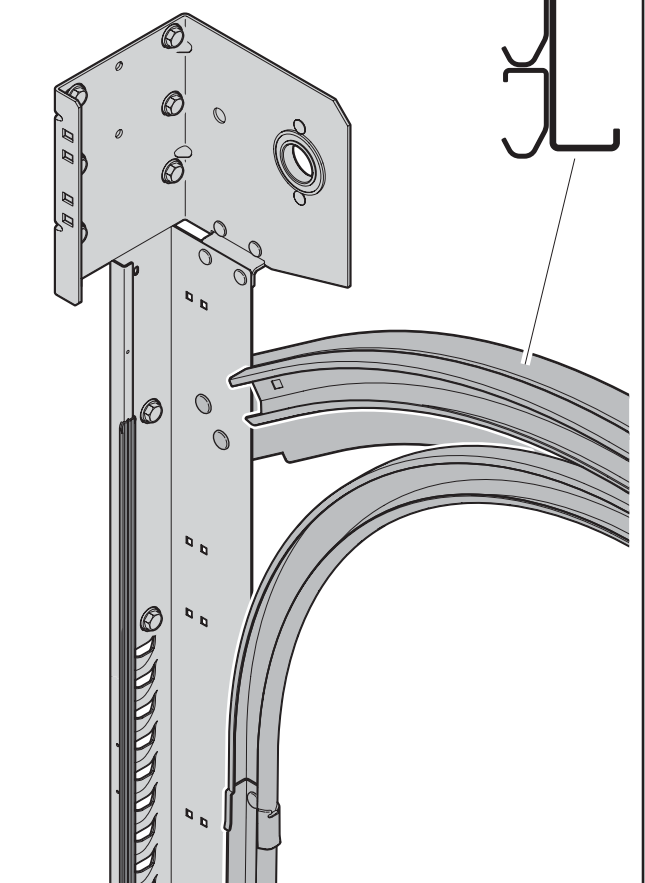

4.3a

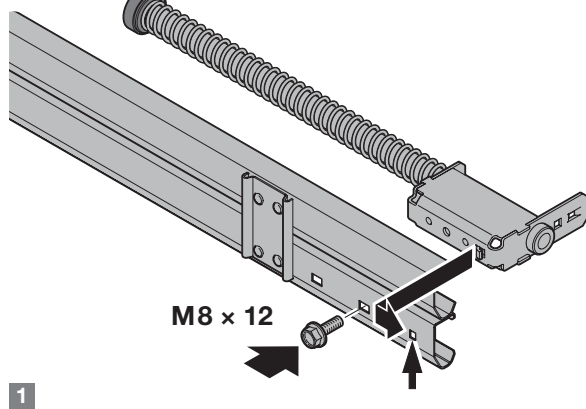

4.3b

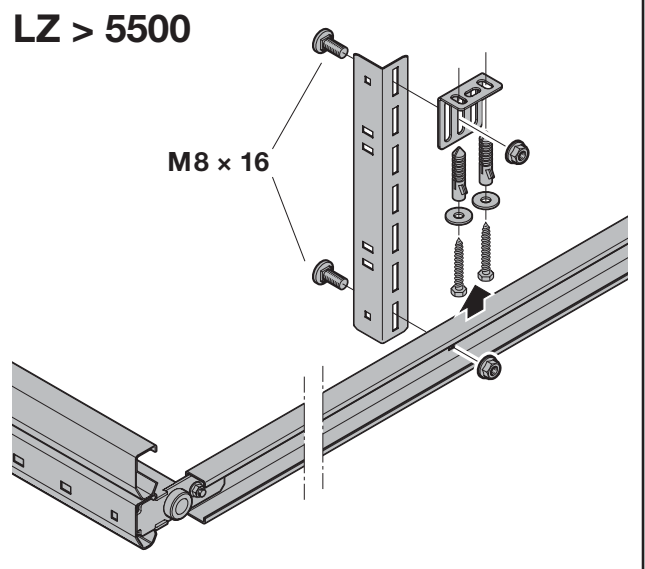
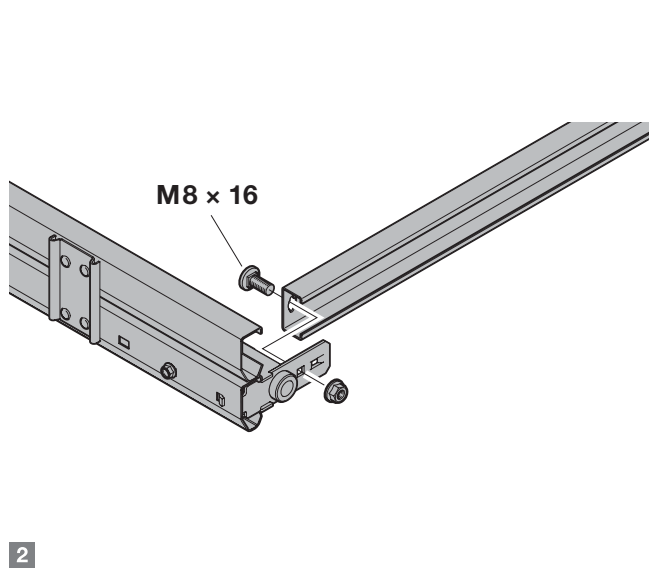
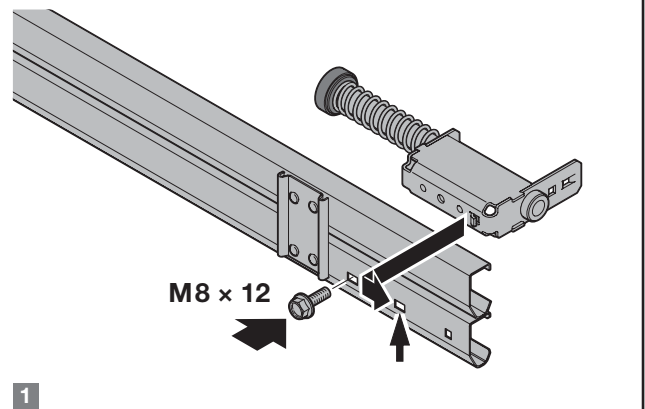



#### 4.4a

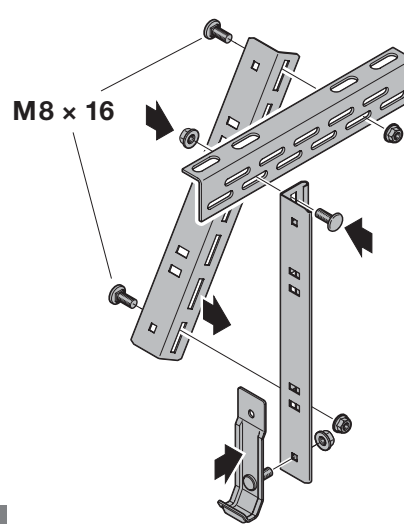
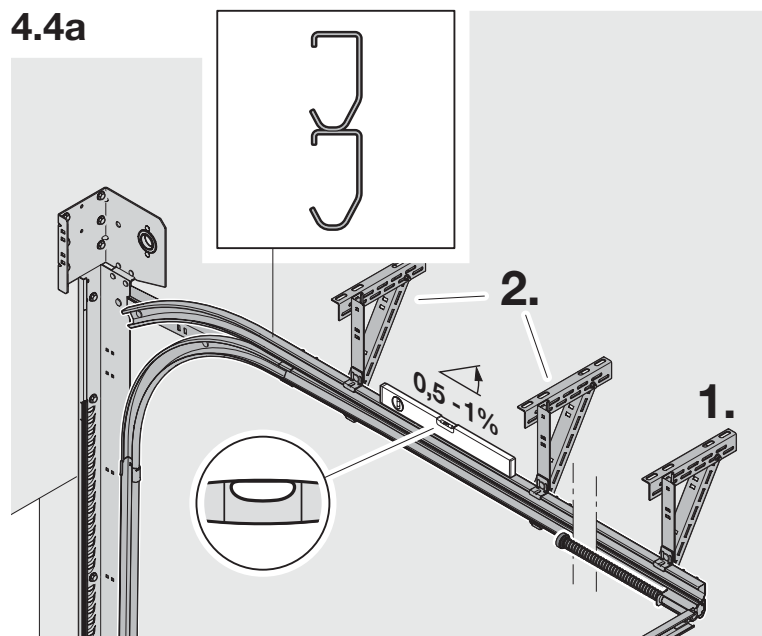

1

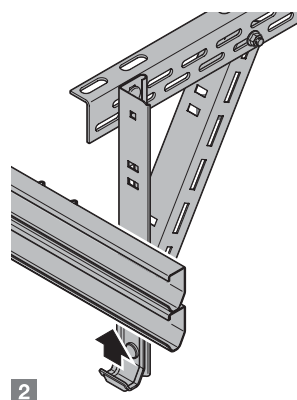

2

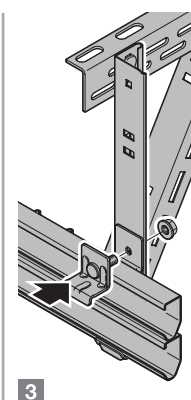

3

$DA \leq 1051$

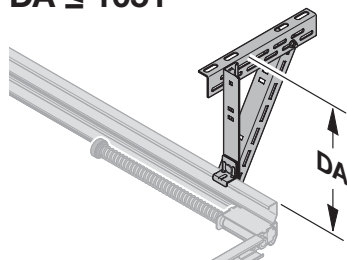

$DA > 1051$

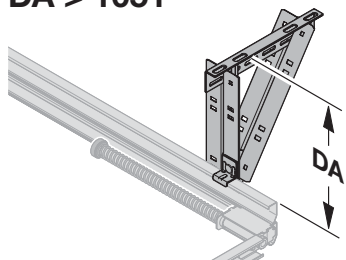

#### 4.4b

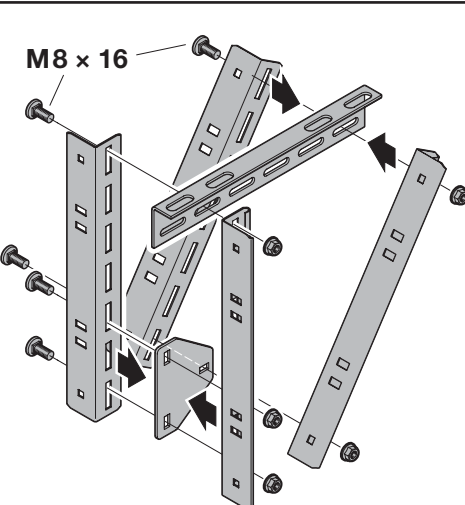
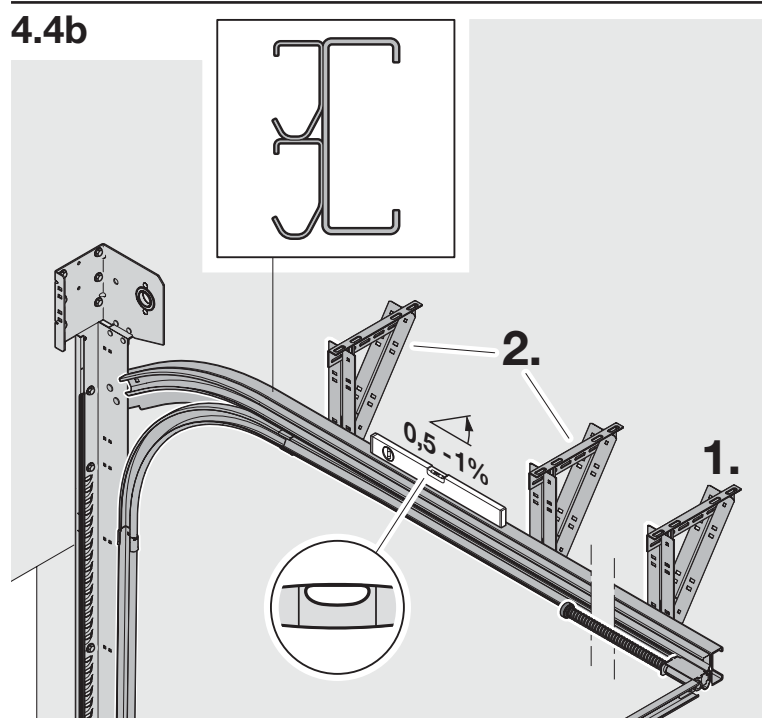

1

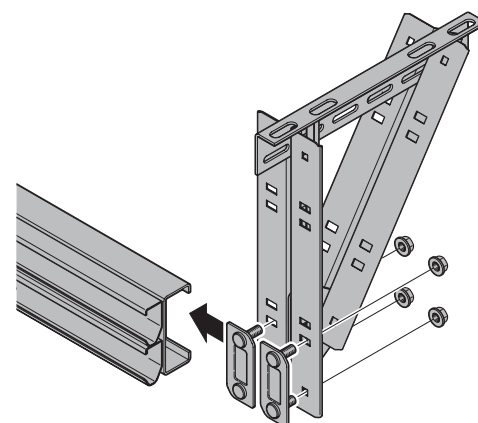

2

$DA \leq 1051$

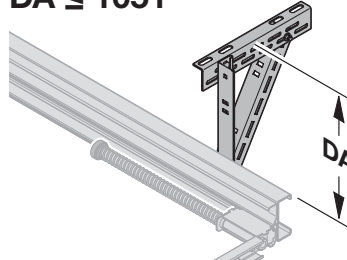

$DA > 1051$

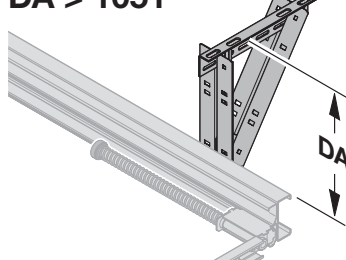

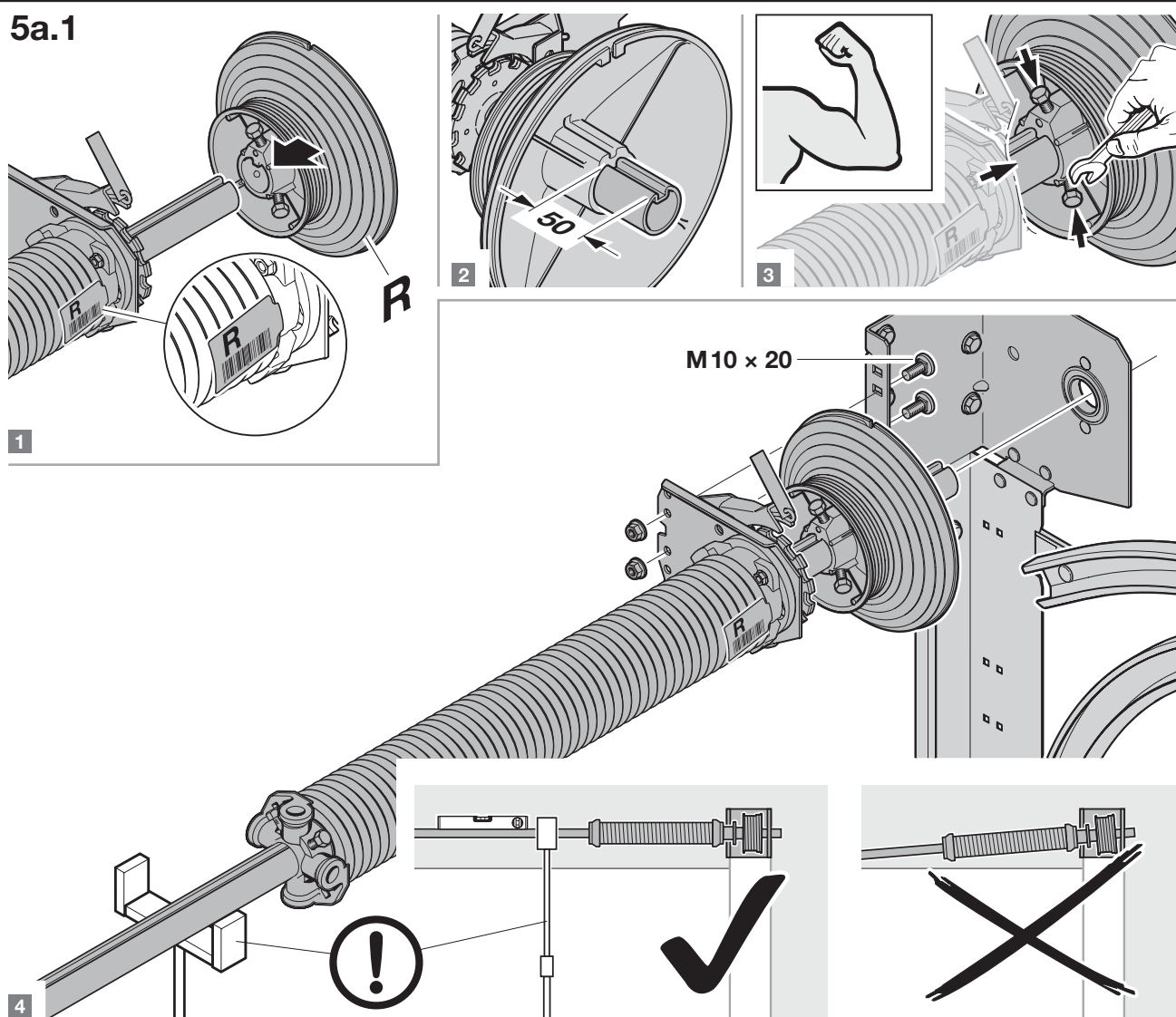
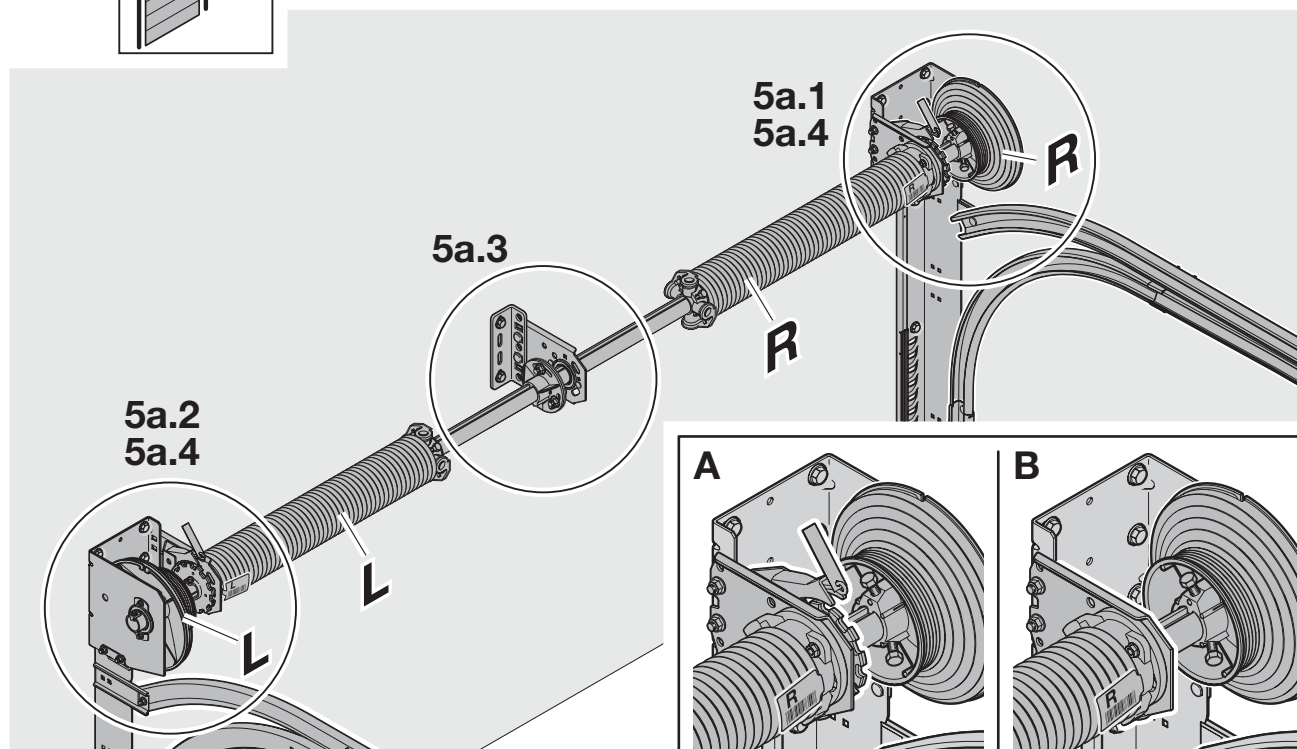
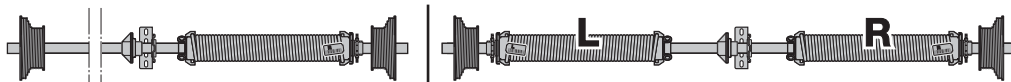

## 5a.2

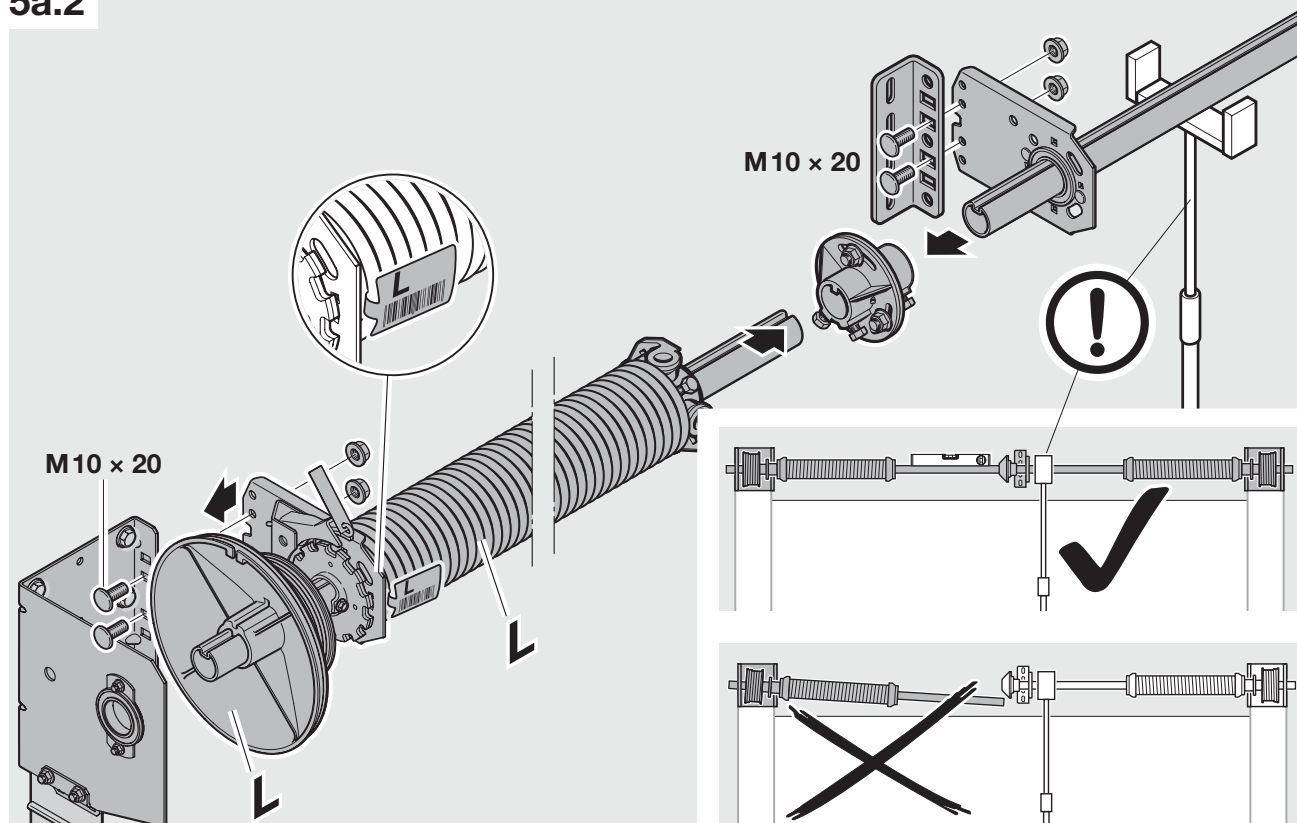

## 5a.3

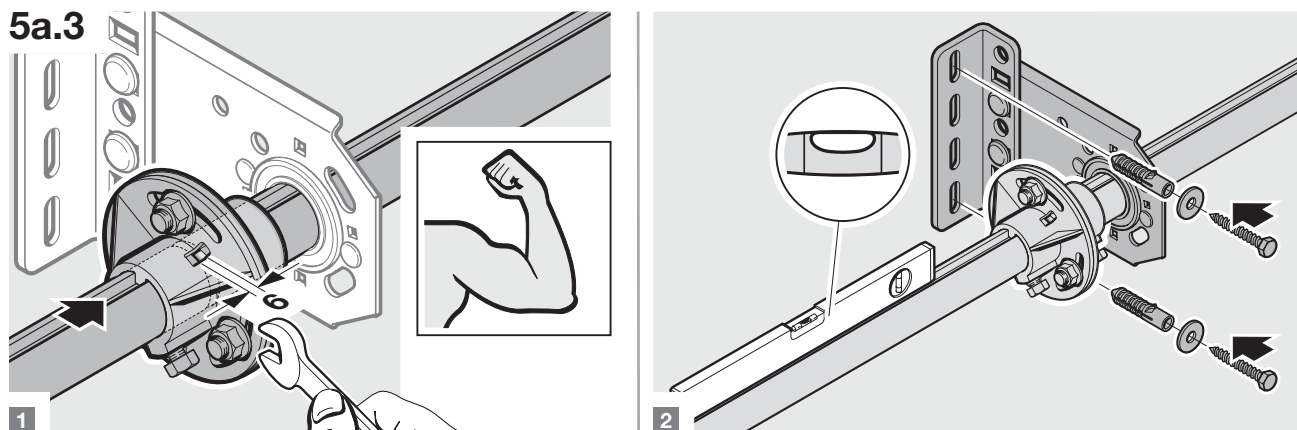

## 5a.4

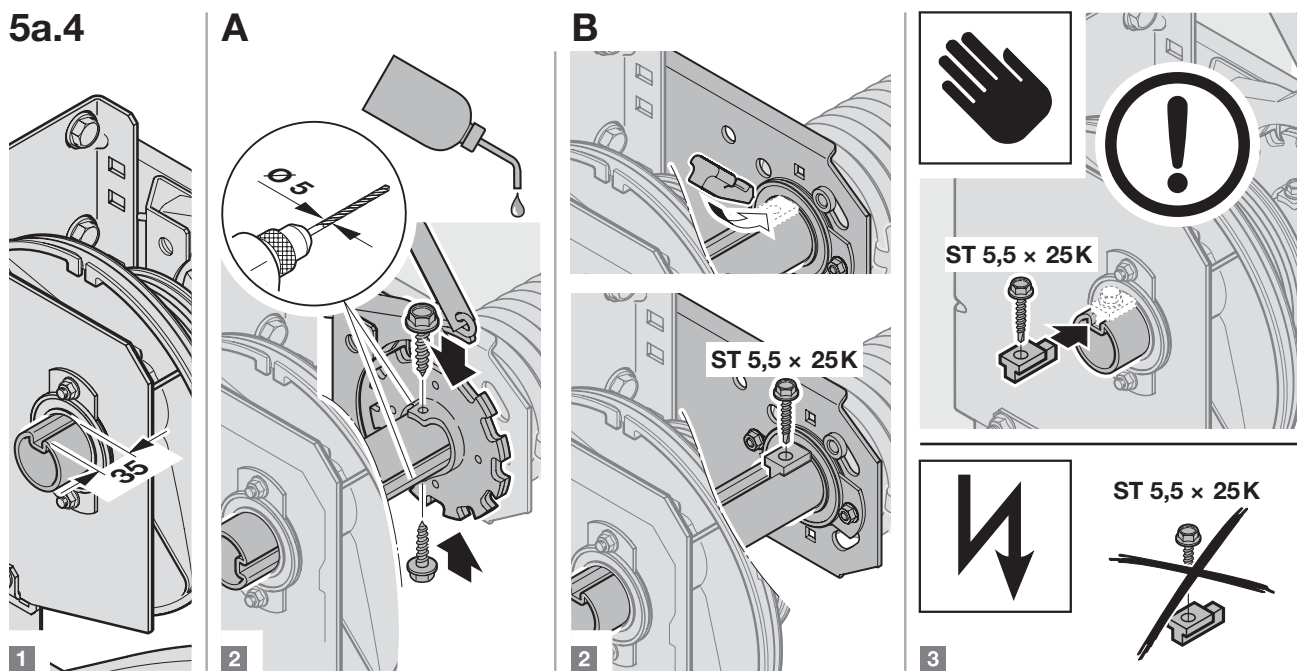



**5b**

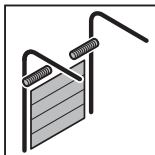

$RM \leq 3500$   
 $LZ \leq 3000$

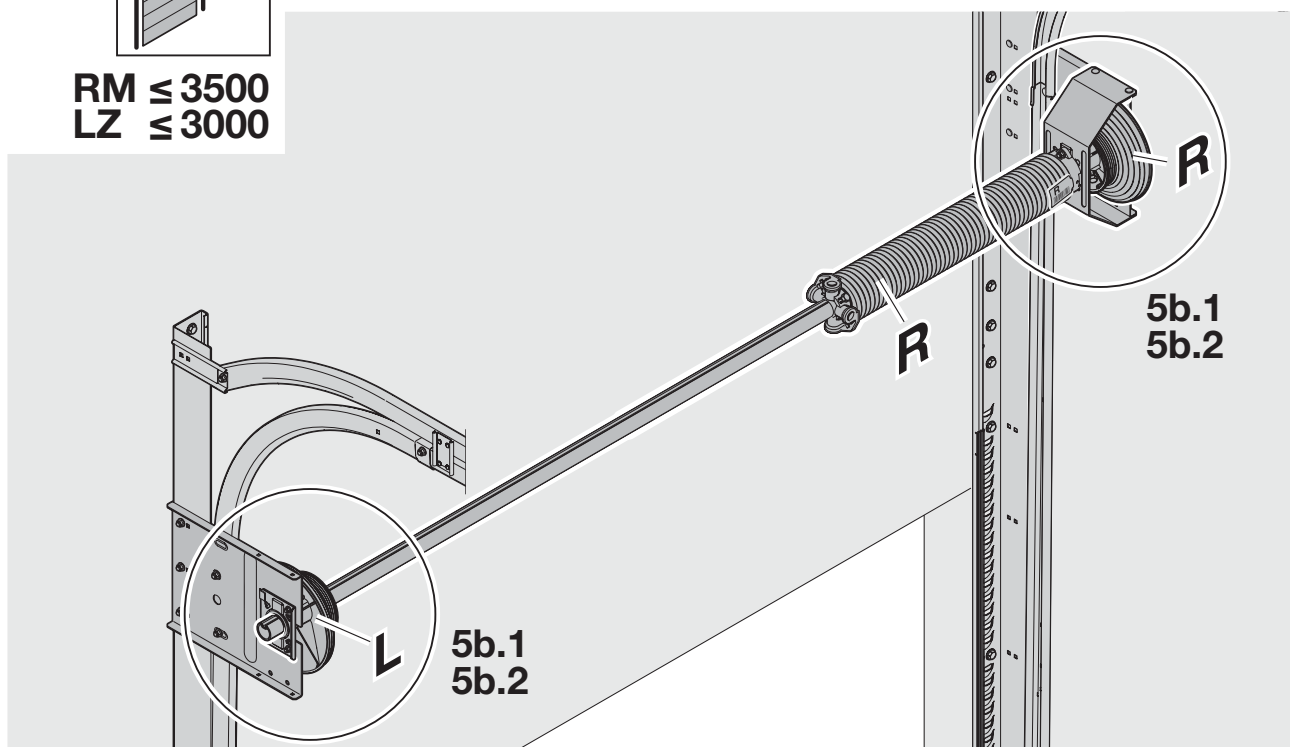

**5b.1**

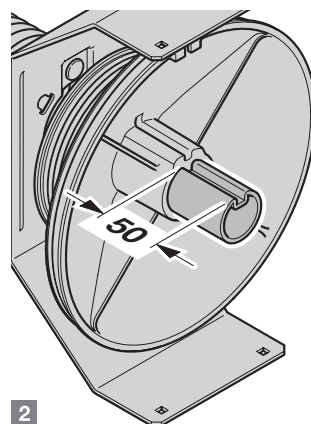
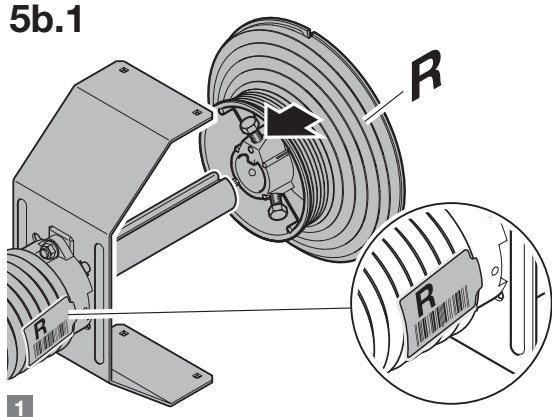

**5b.2**

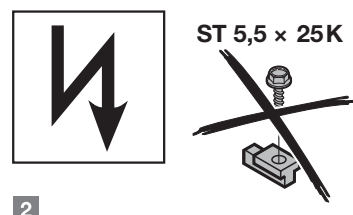
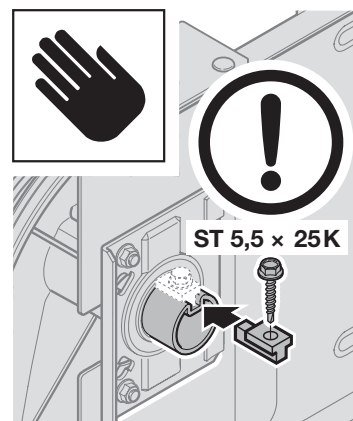
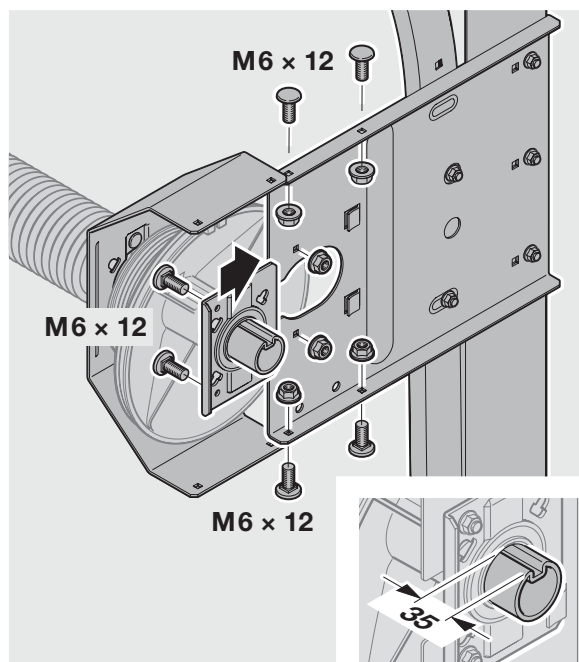
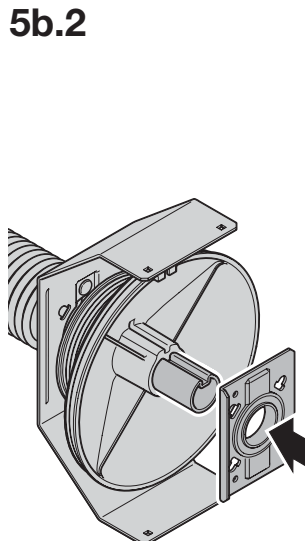

5c

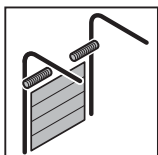

RM > 3500  
LZ > 3000

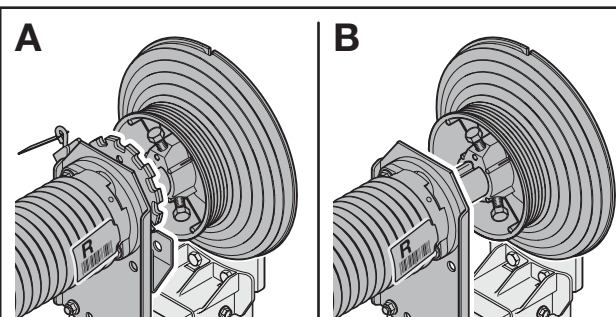
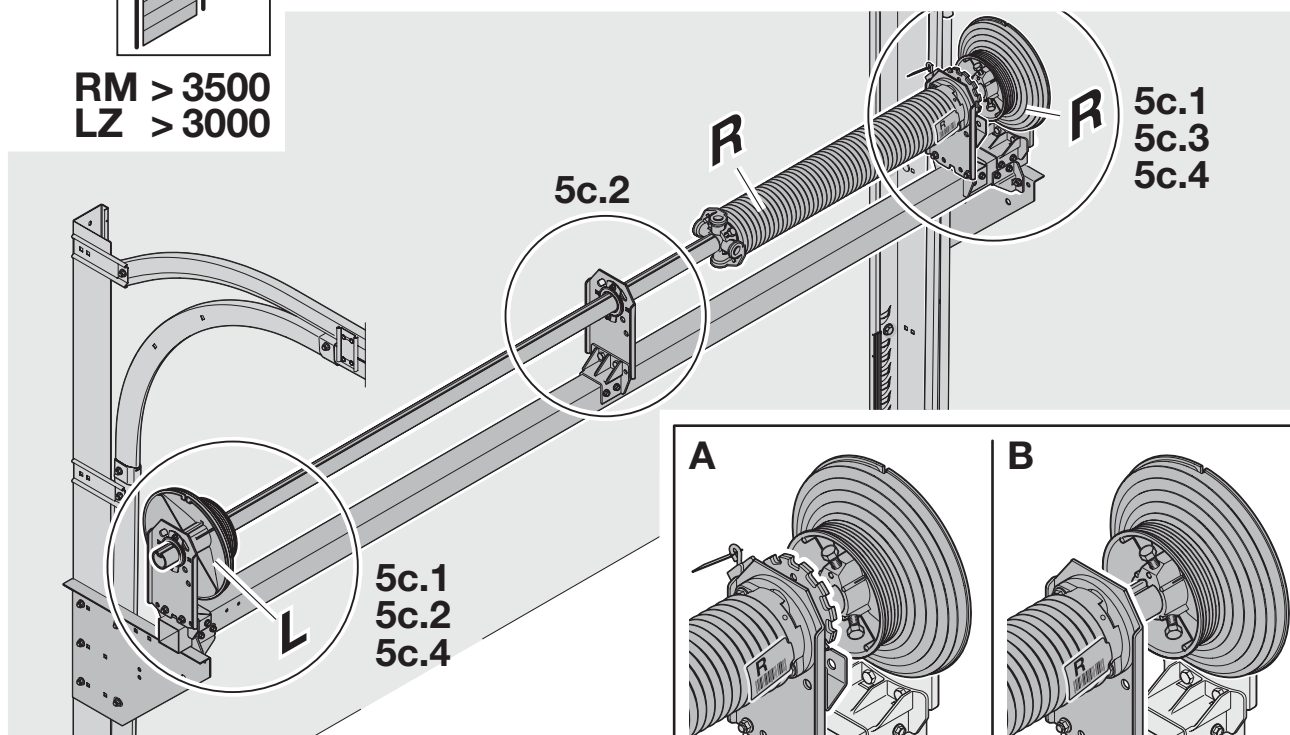
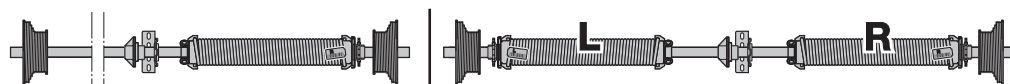

5c.1

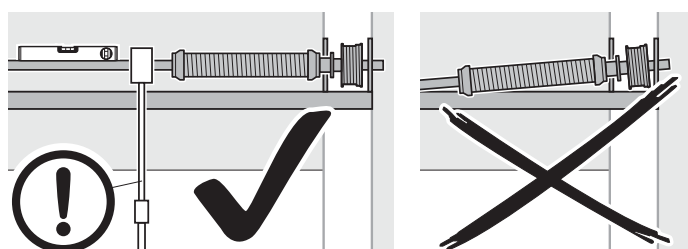
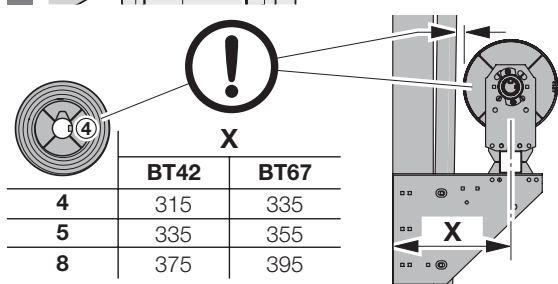
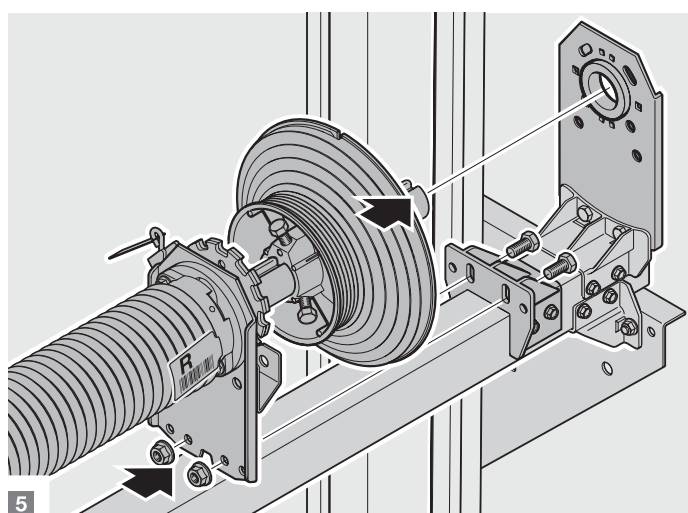
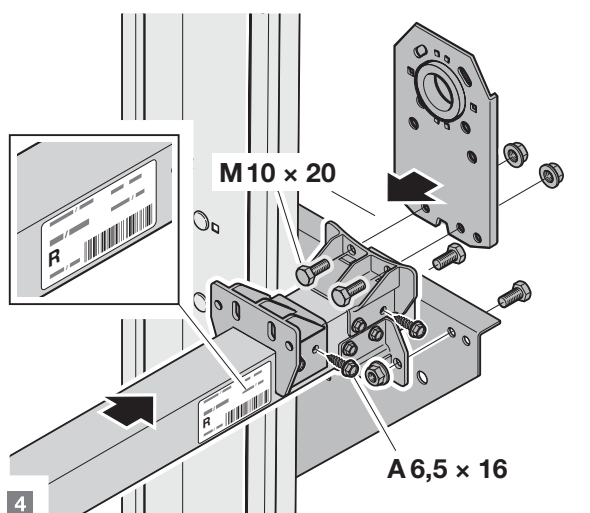
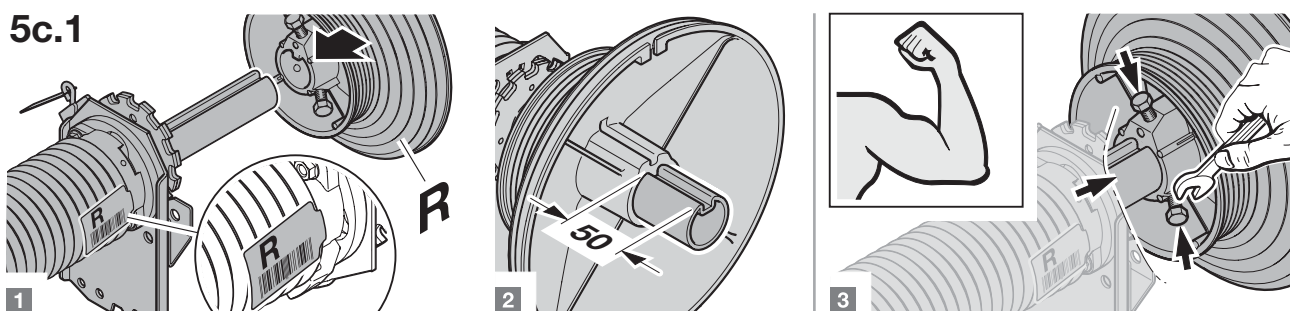

5c.2

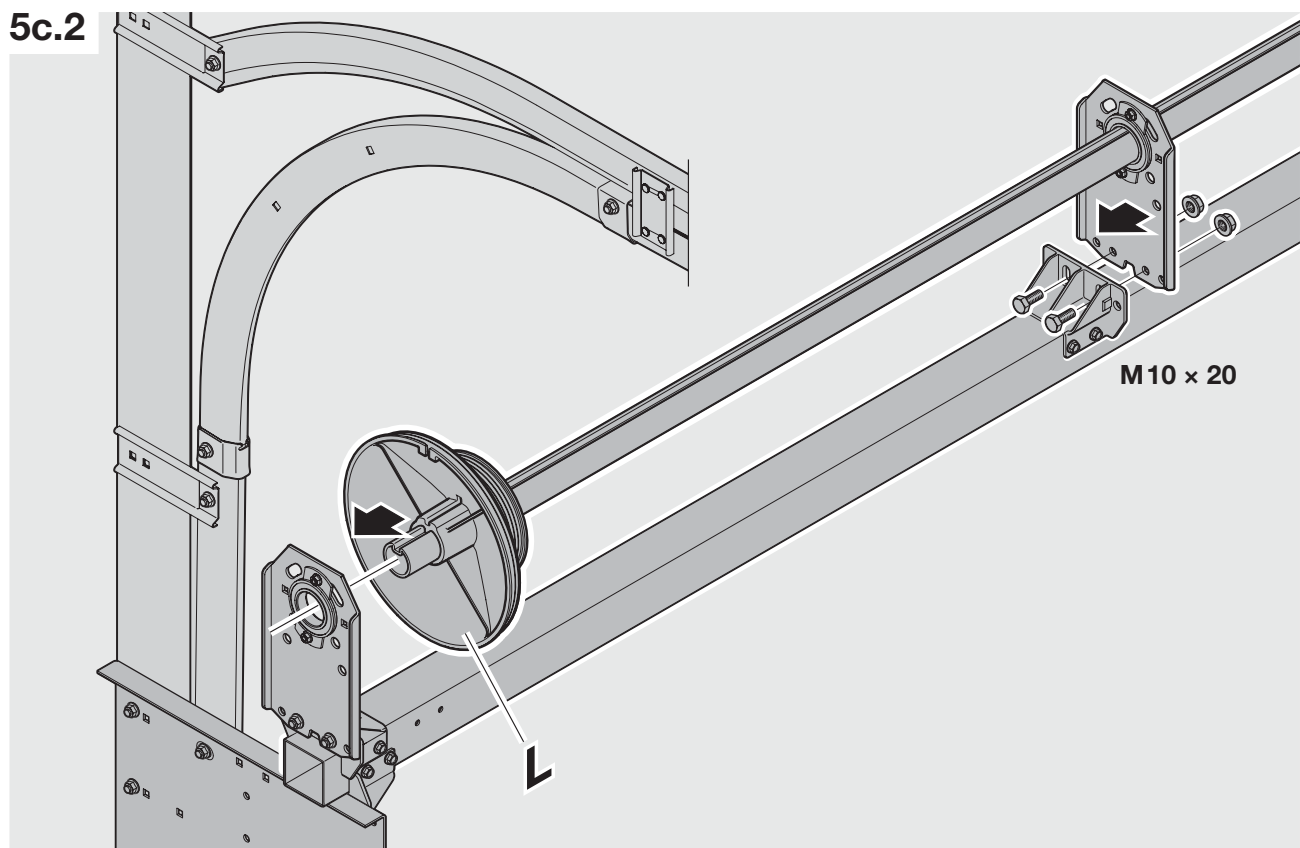

5c.3

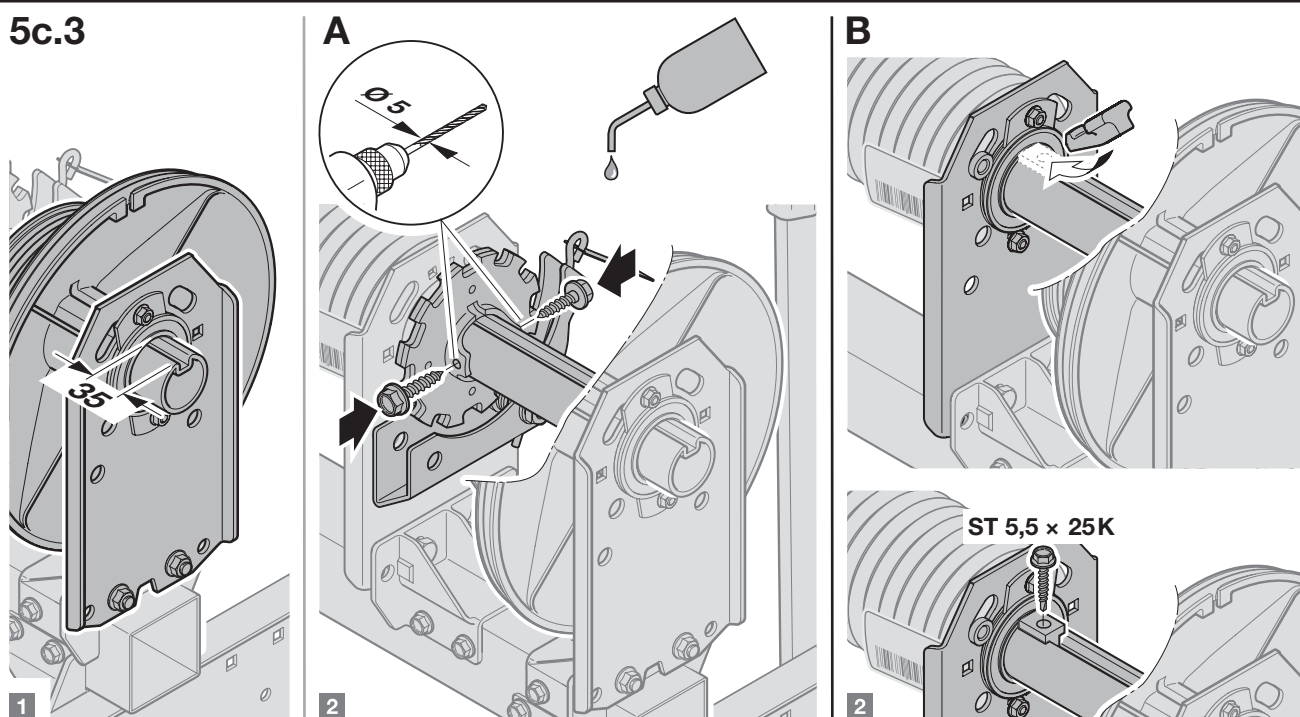

5c.4

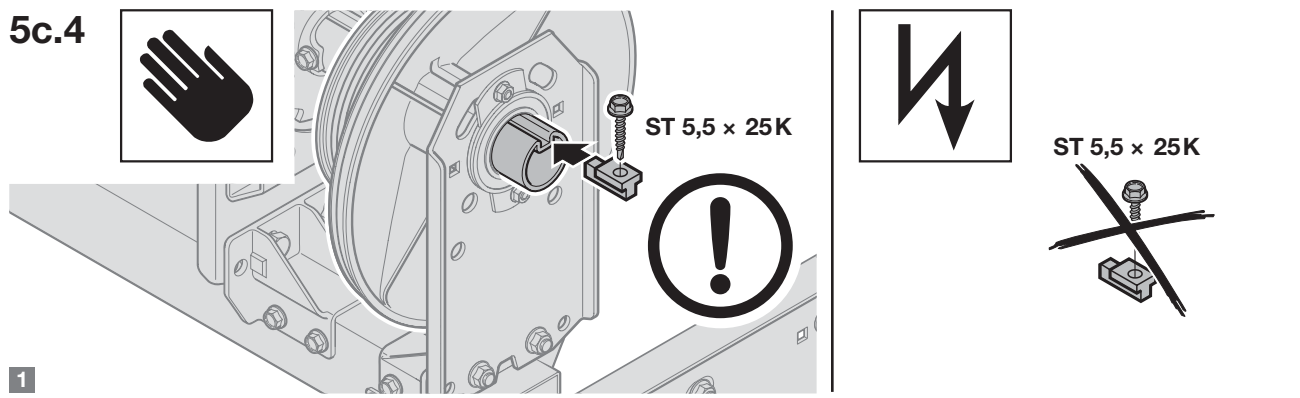

**5d**

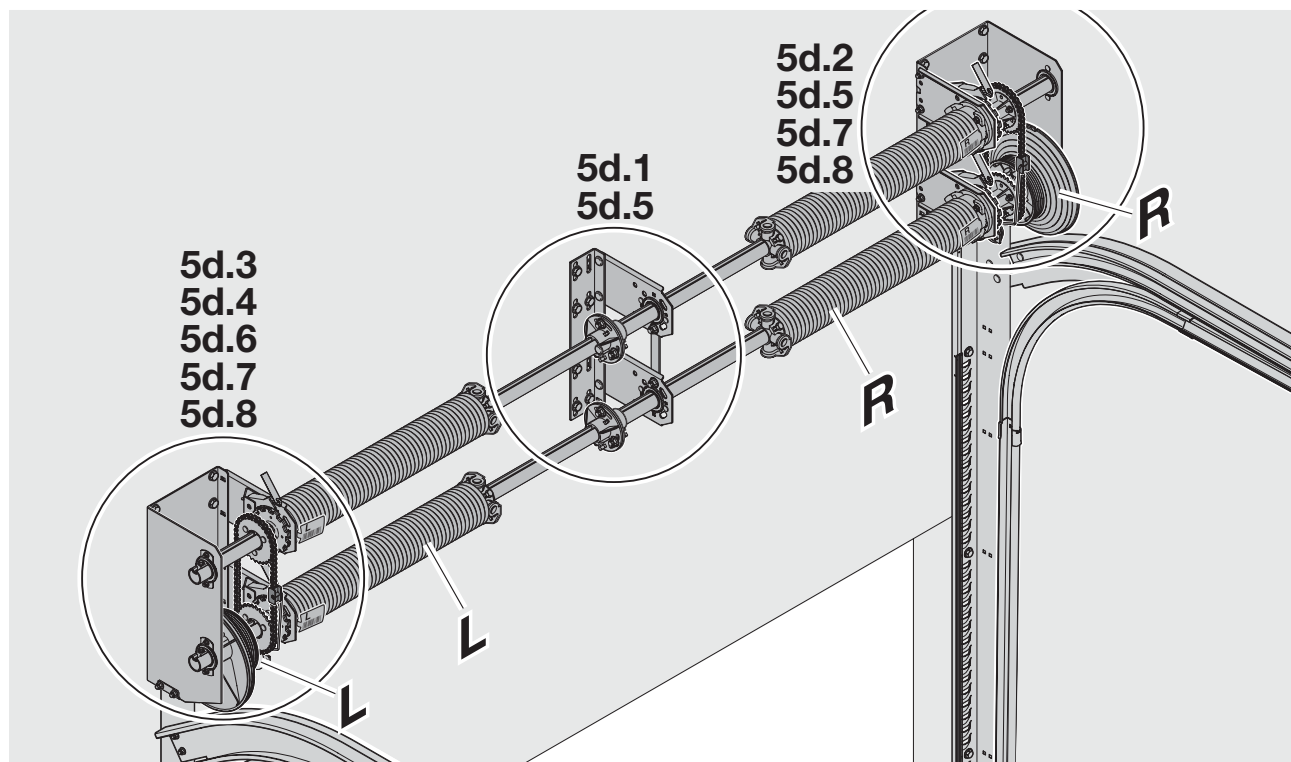
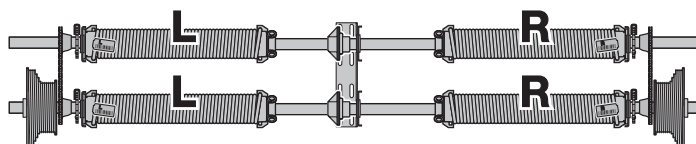
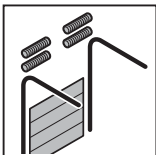

**5d.1**

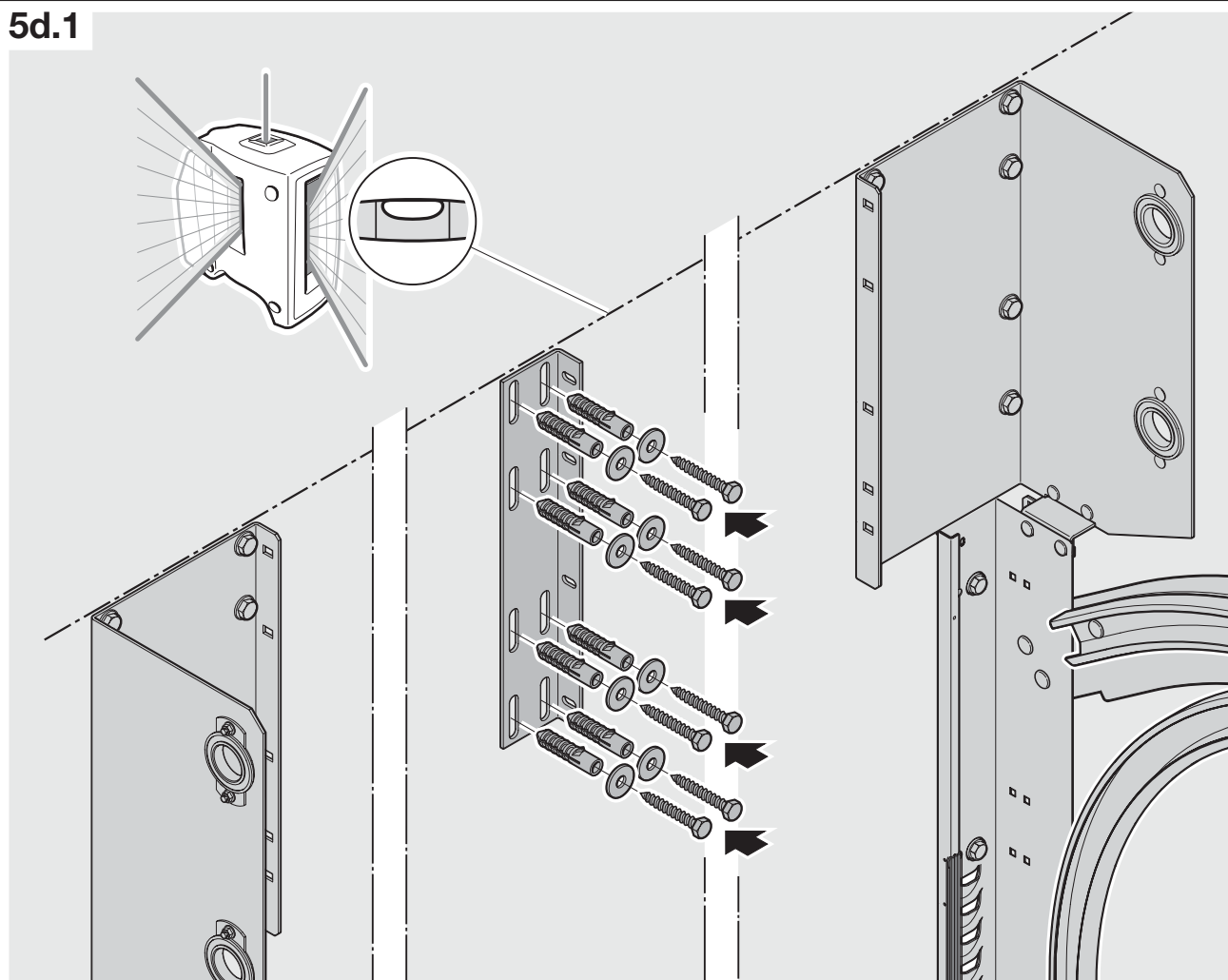



## 5d.2

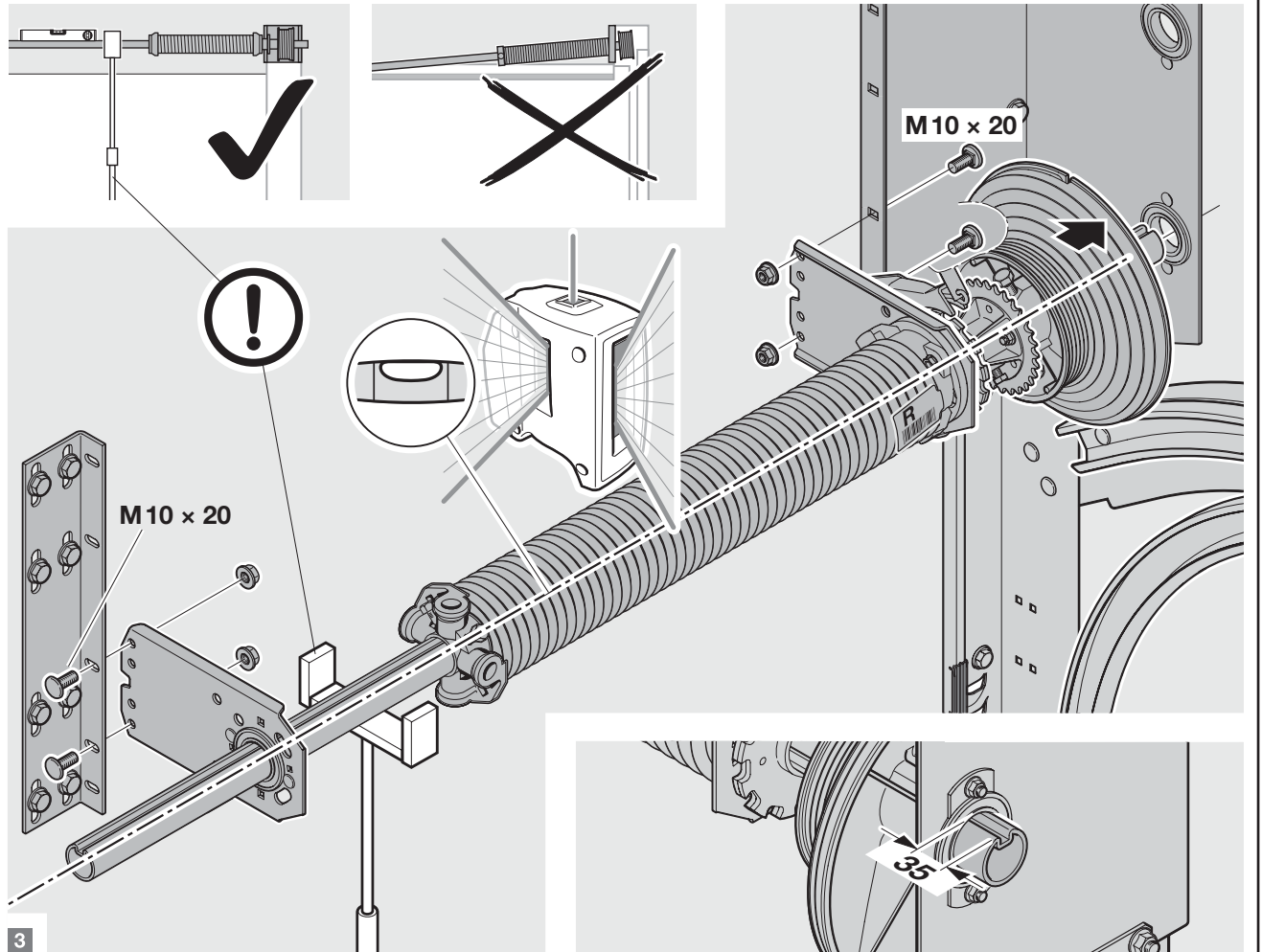
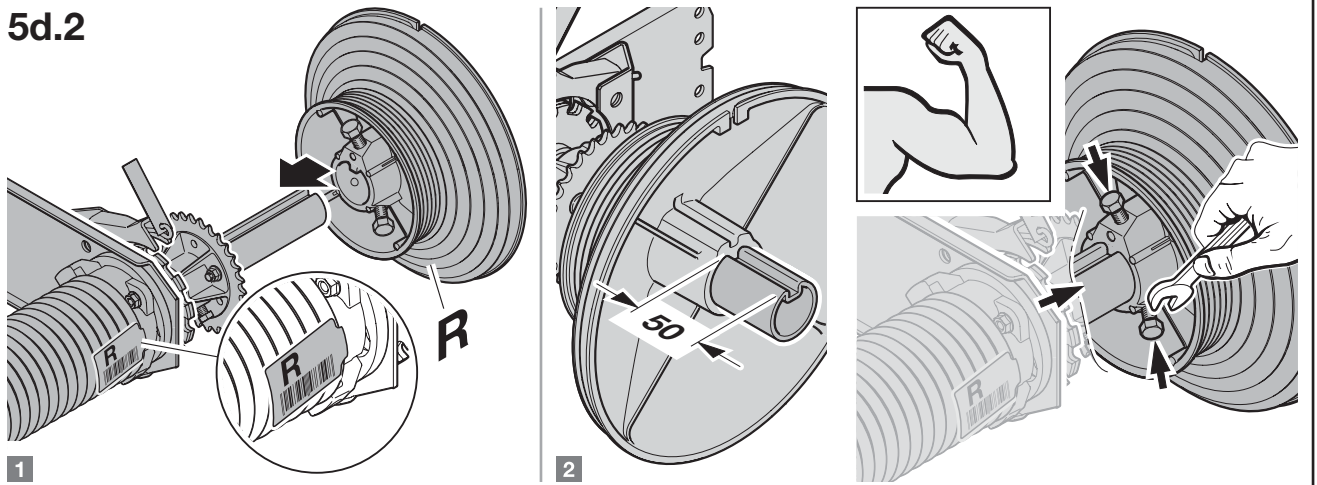

## 5d.3

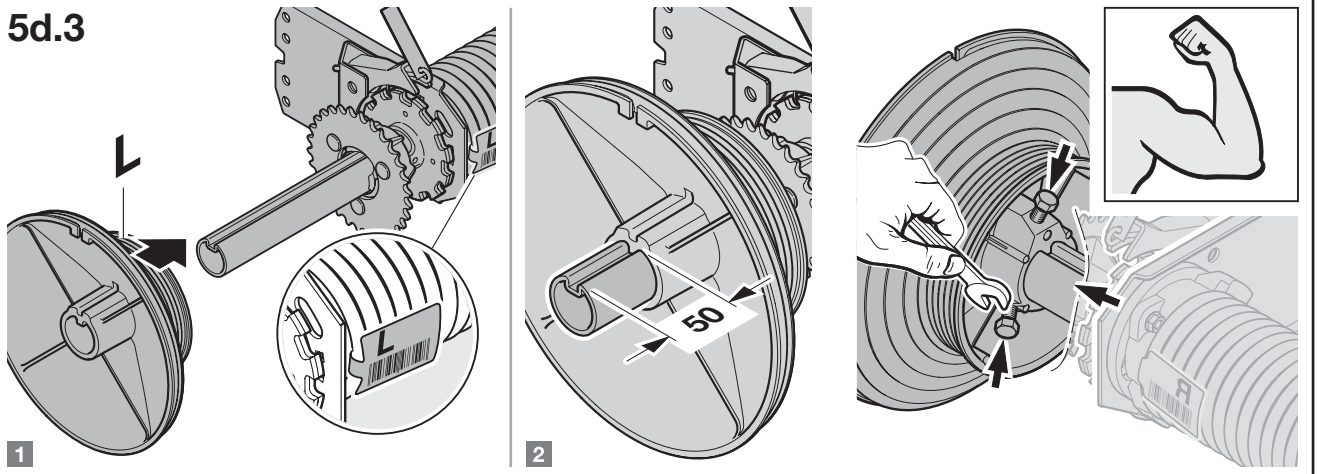

## 5d.4

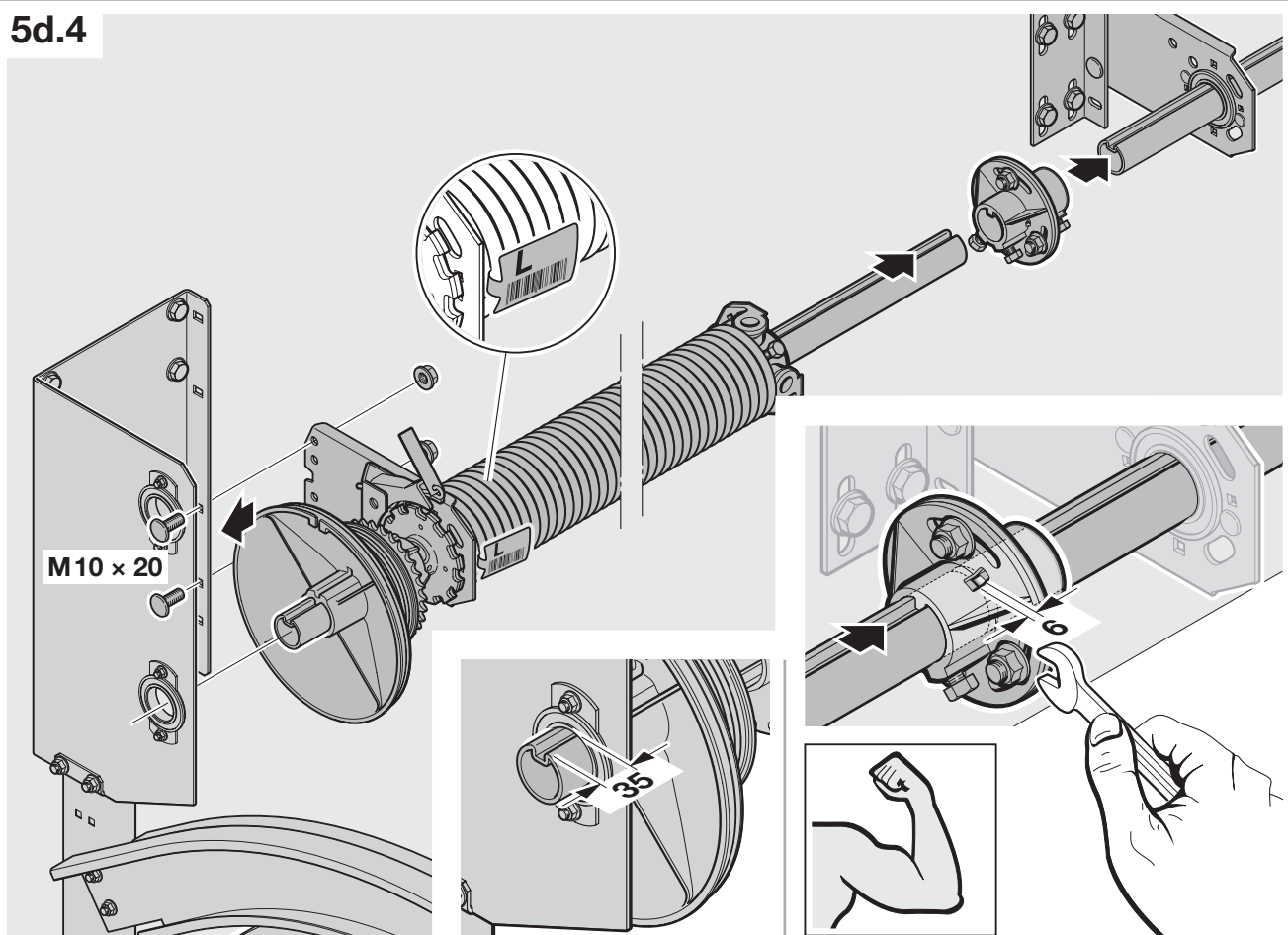

## 5d.5

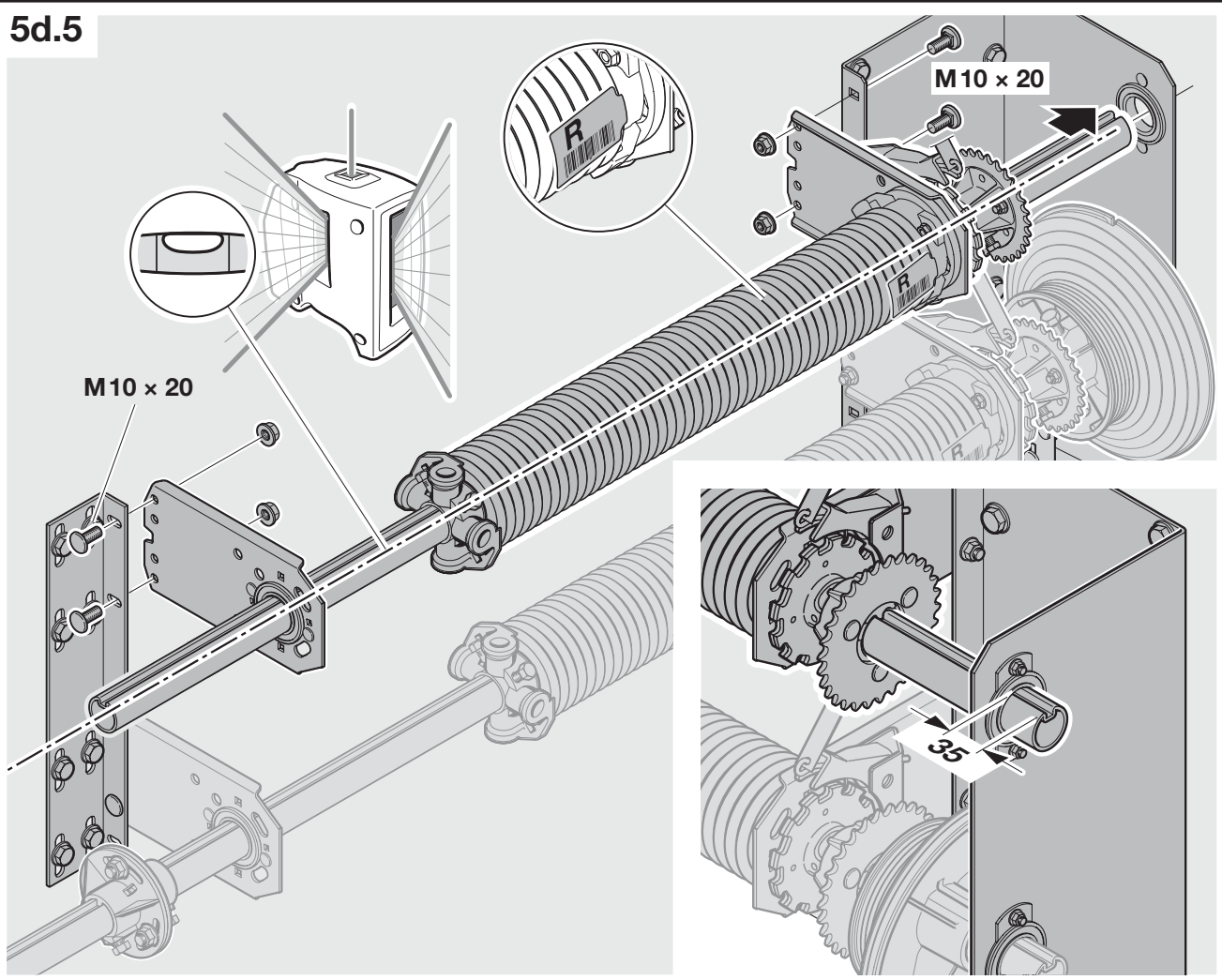

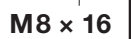

### 5d.7

Diagram 5d.7 illustrates the process of mounting the chain. The main illustration shows the chain being installed around the sprockets. A large exclamation mark in a circle is positioned above the chain, indicating a critical step or warning. An inset on the right shows a close-up of the chain links being connected. Another inset at the bottom right shows a component, likely a tensioner or guide, being attached to the chain assembly.

5d.8

ST 5,5 x 25K

ST 5,5 x 25K

Ø 5

ST 5,5 x 25K



6

6.2  
6.4

6.1  
6.3



1m

1m

6.1a

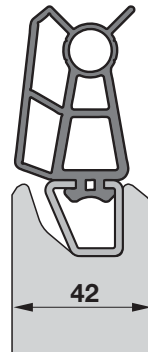
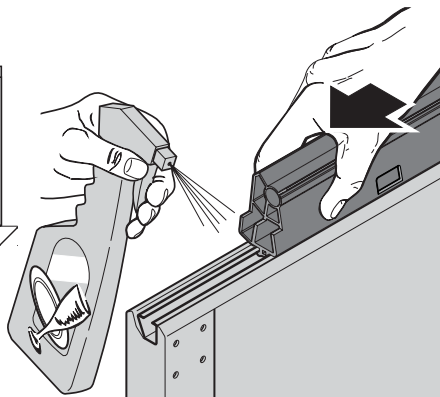
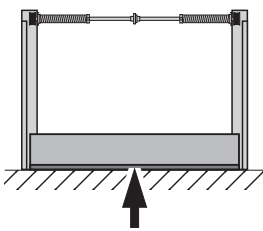

42

6.1b

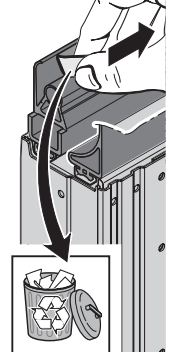

67

6.2a

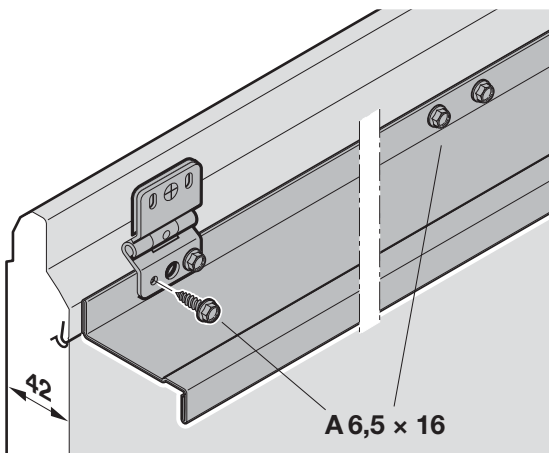
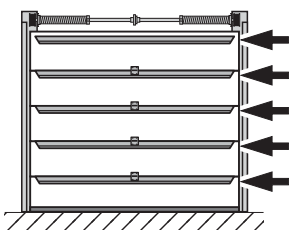
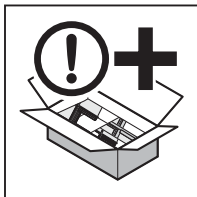

42

A6,5 x 16

6.2b

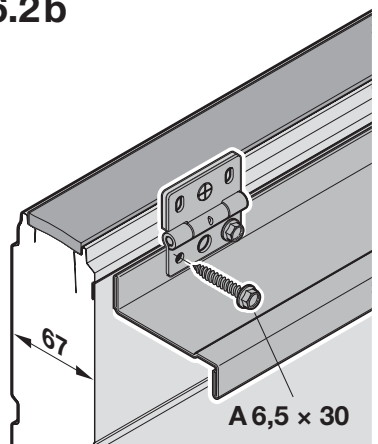

67

A6,5 x 30

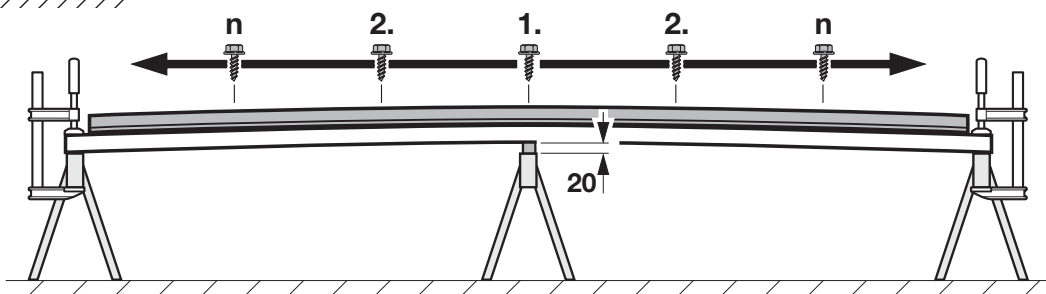



6.3

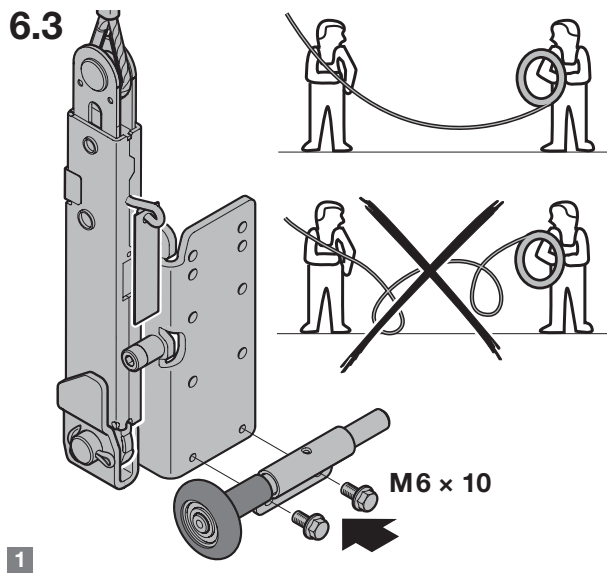

1



3098360



2

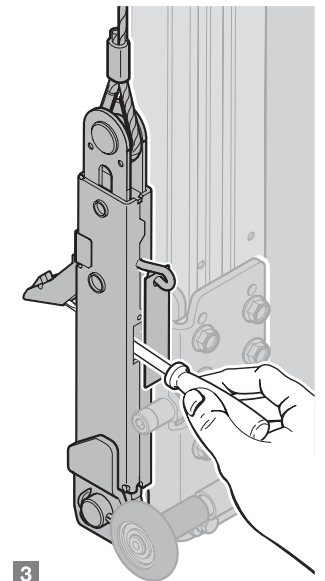
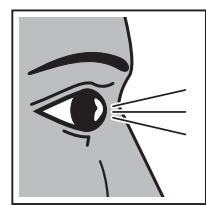
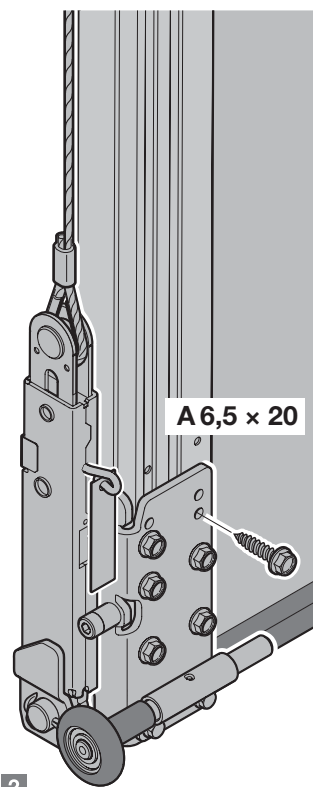

3

6.4a

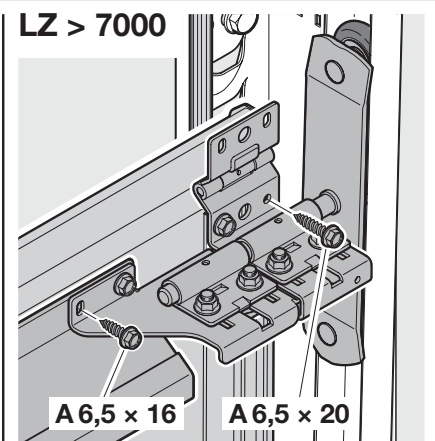
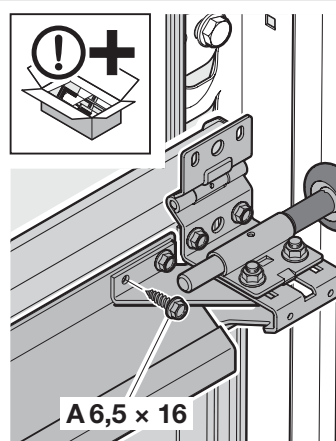
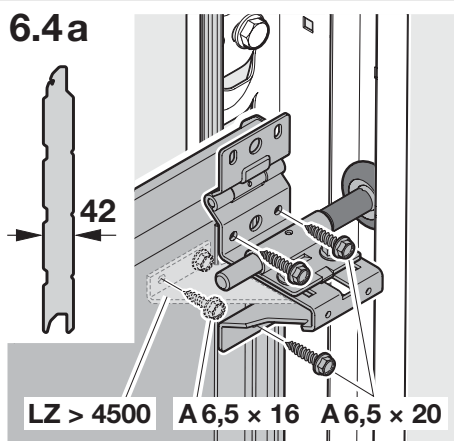

6.4b

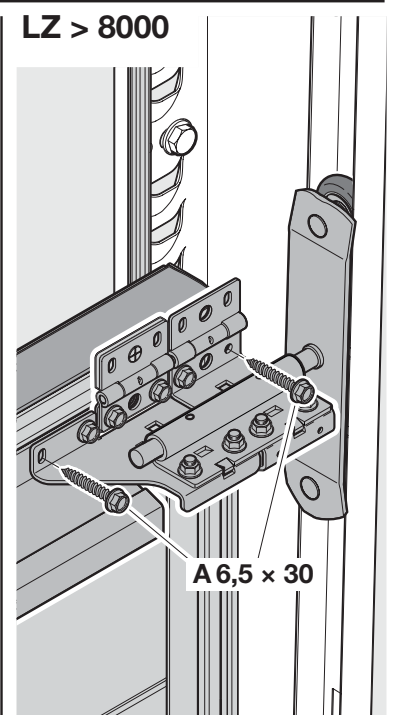
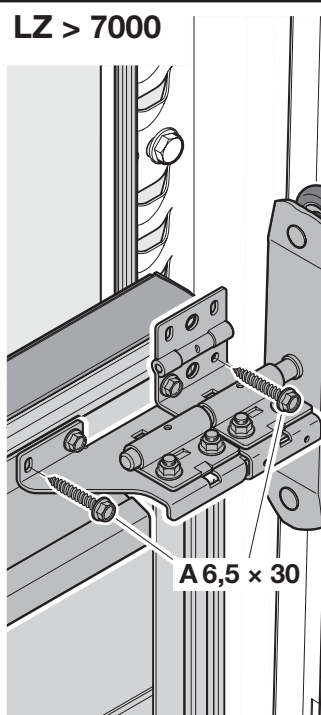
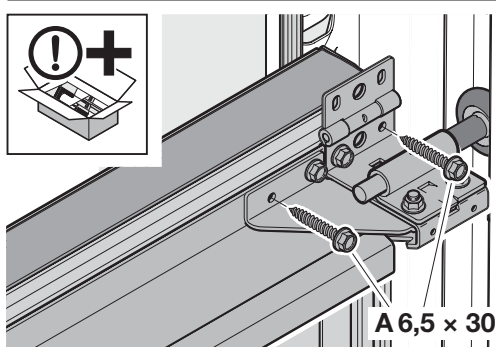
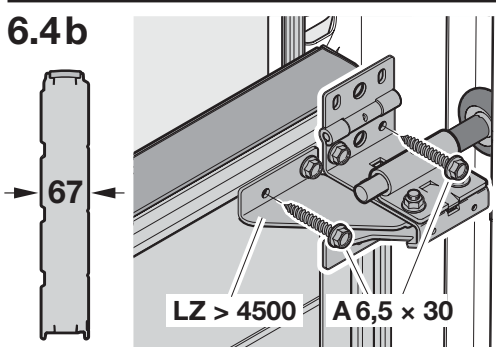

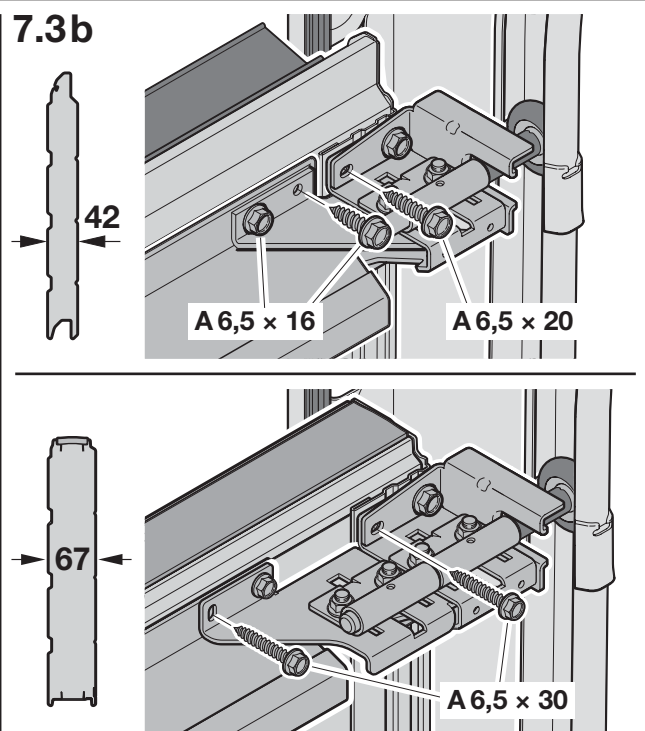
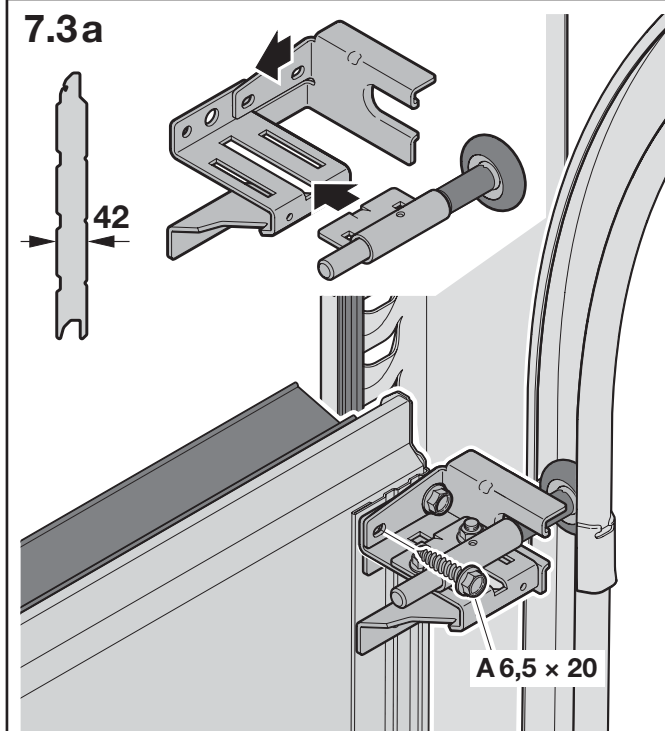
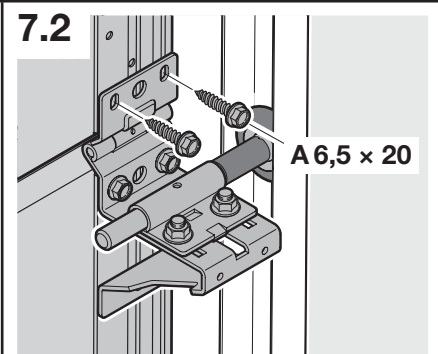
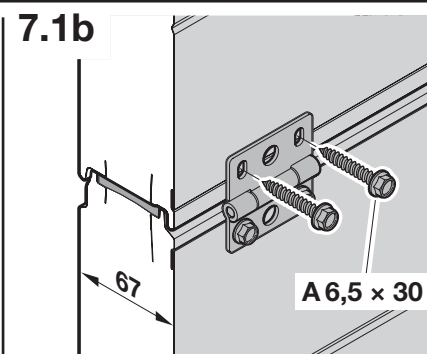
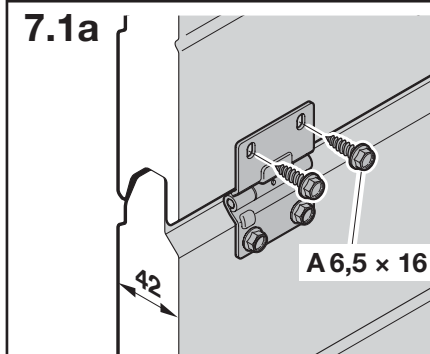
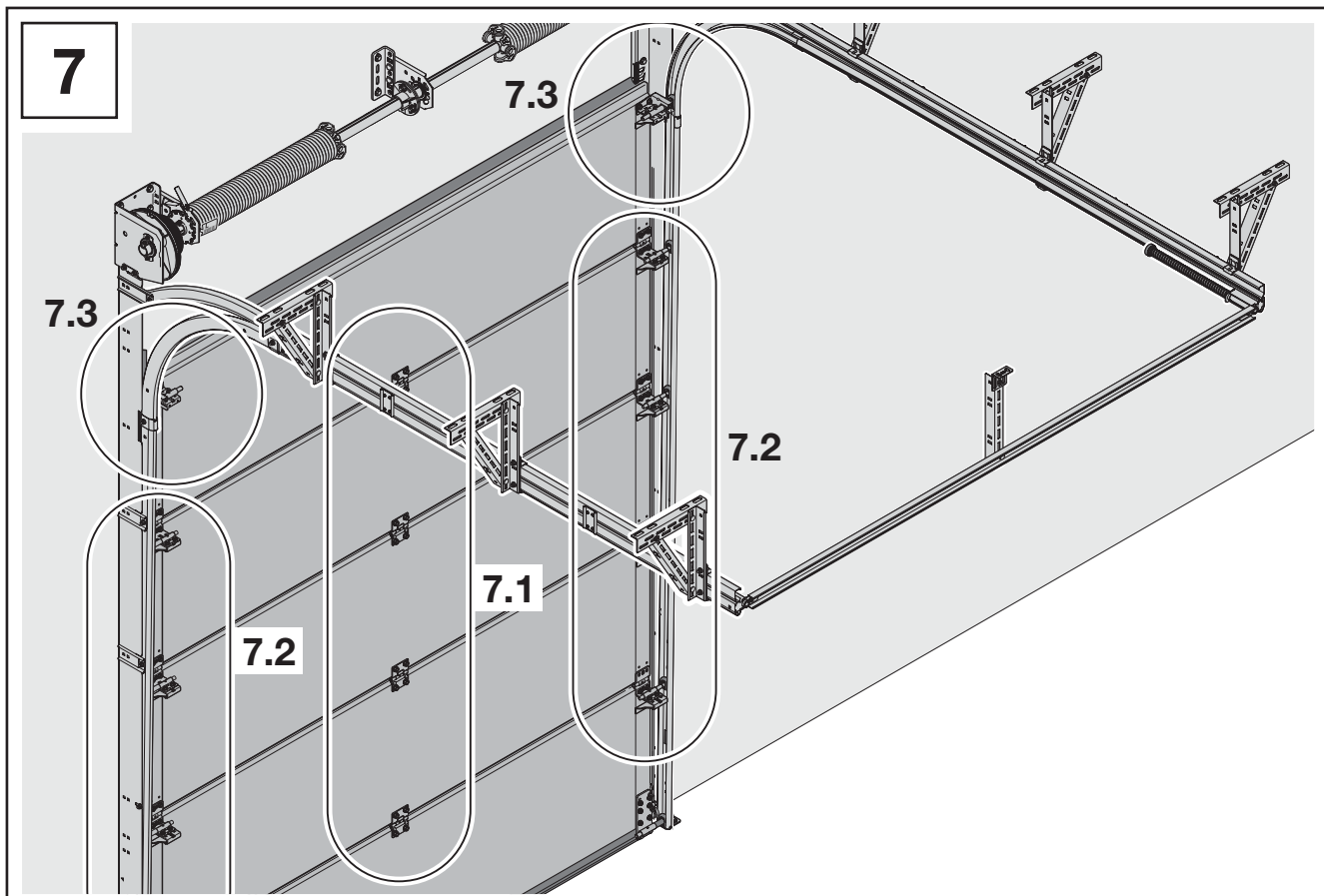

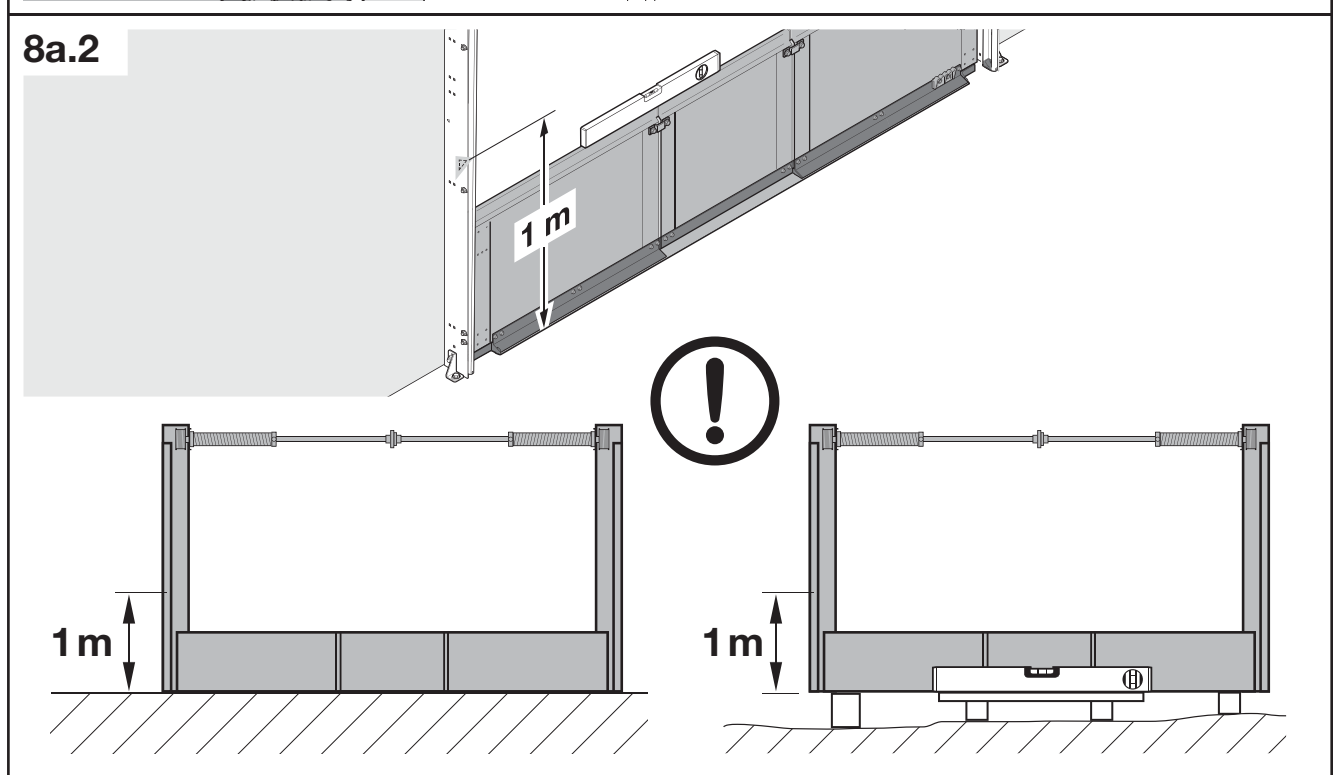
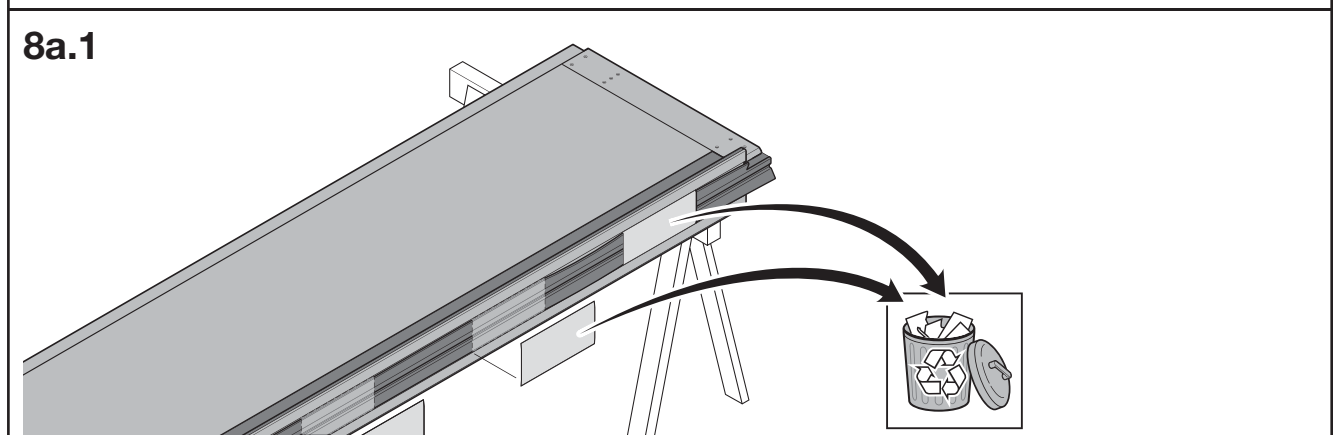
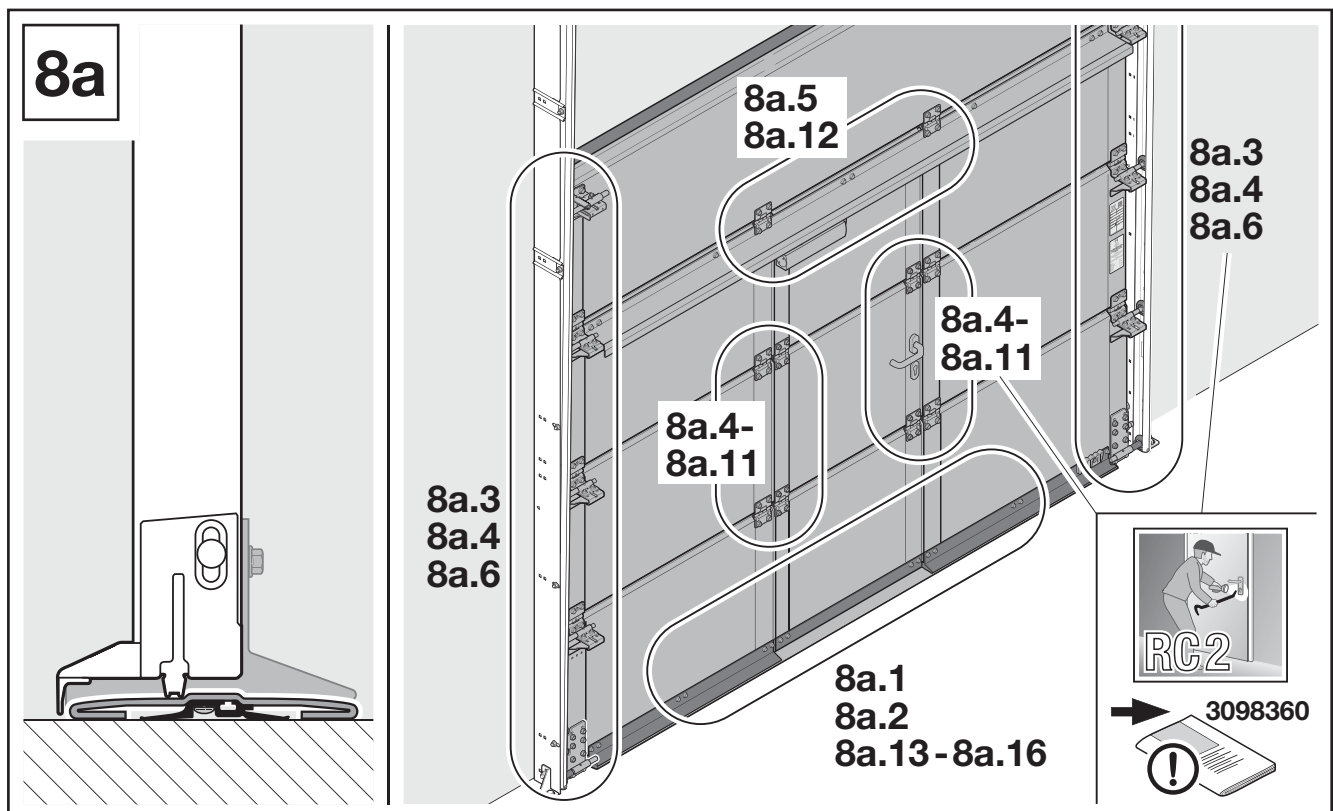

### 8a.3

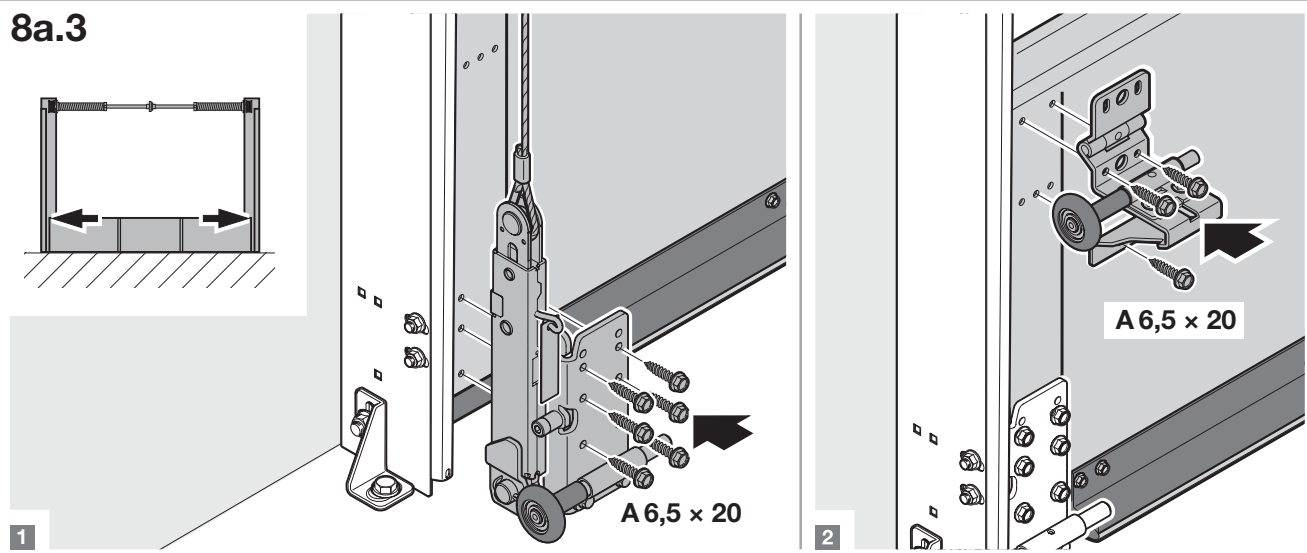

### 8a.4

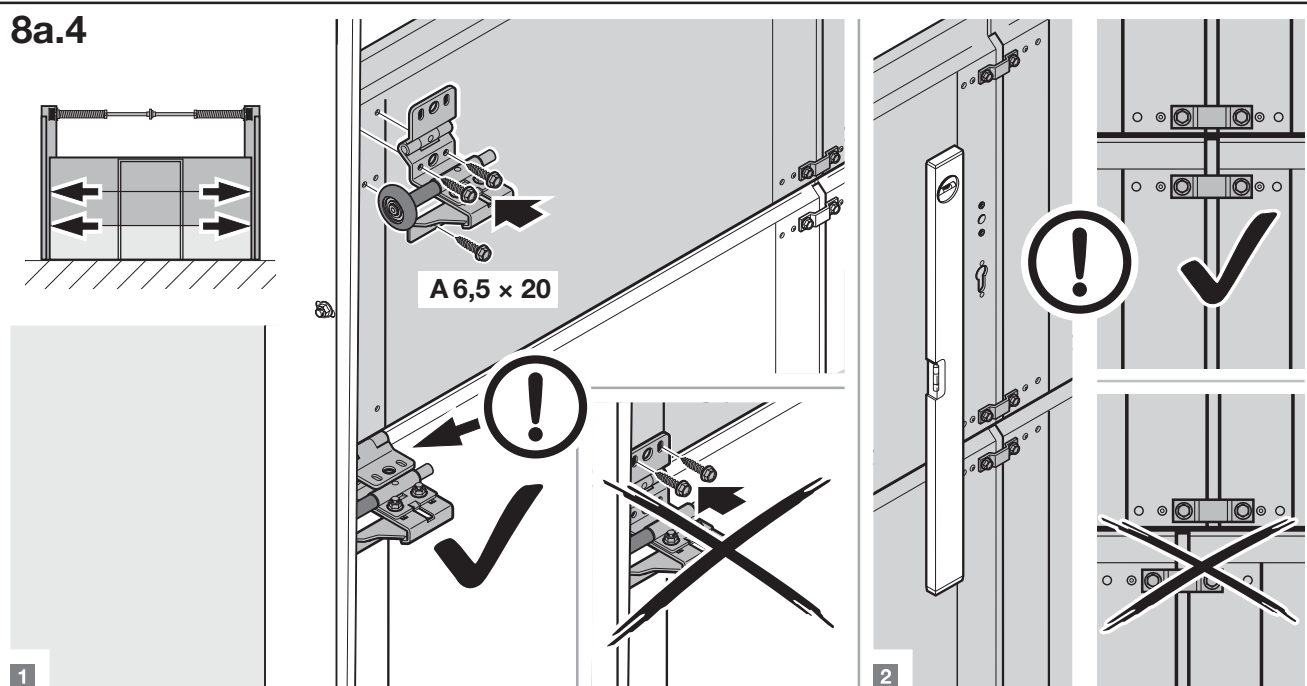

### 8a.5

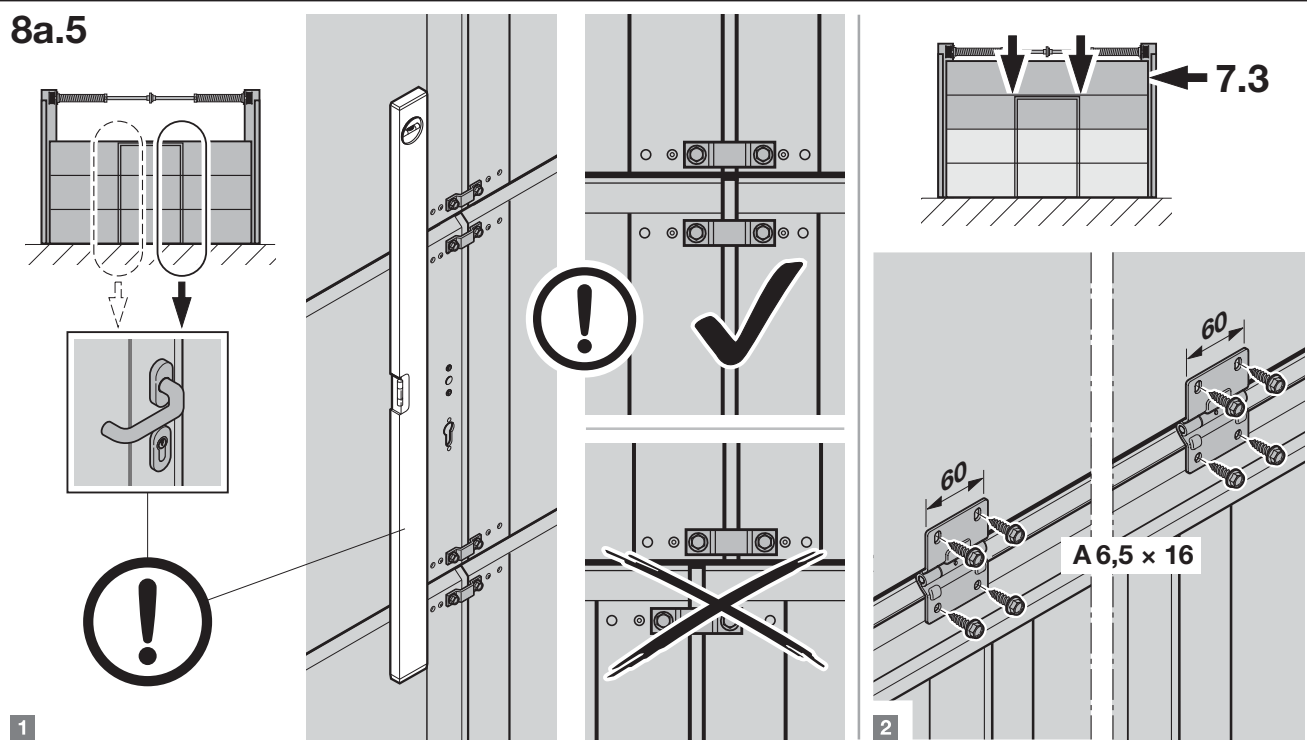

## 8a.6

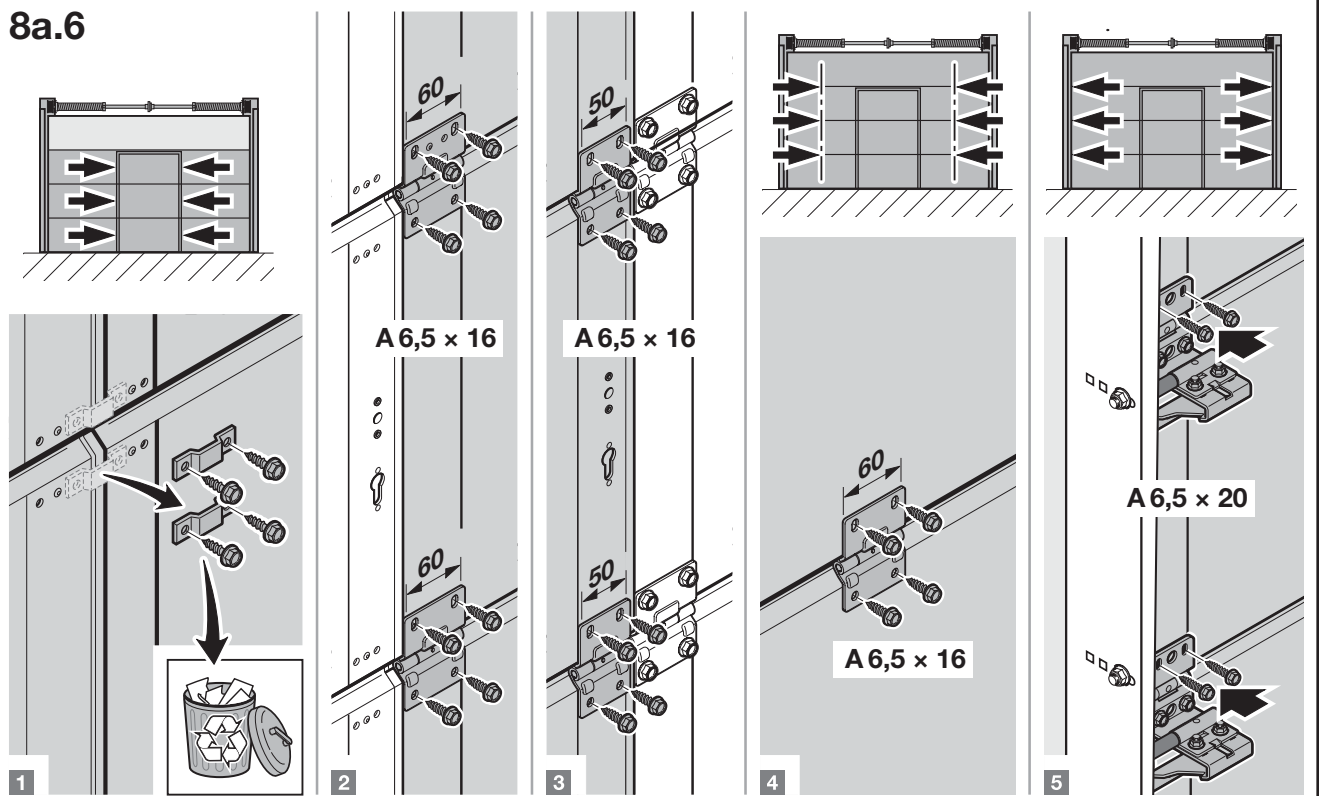

## 8a.7

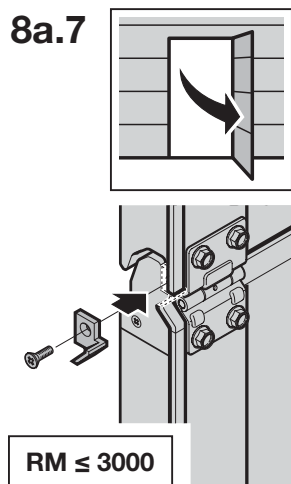

## 8a.8

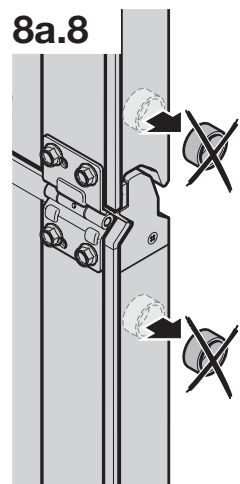

## 8a.9

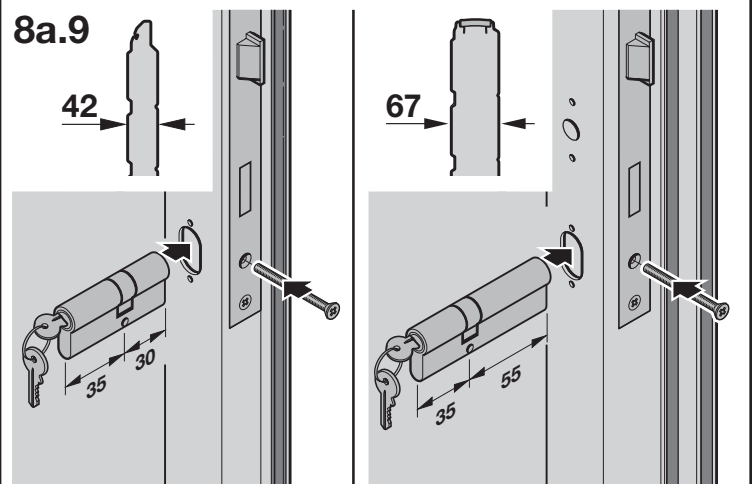

## 8a.10

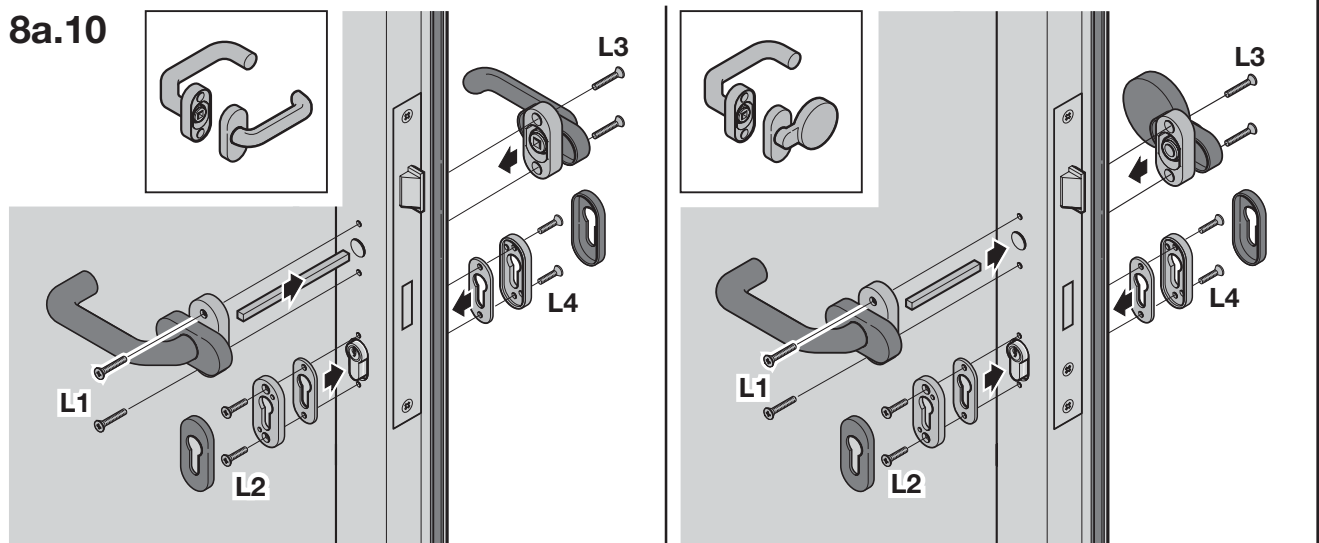

L1	L2	L3	L4
25	20	22	16



## 8a.11

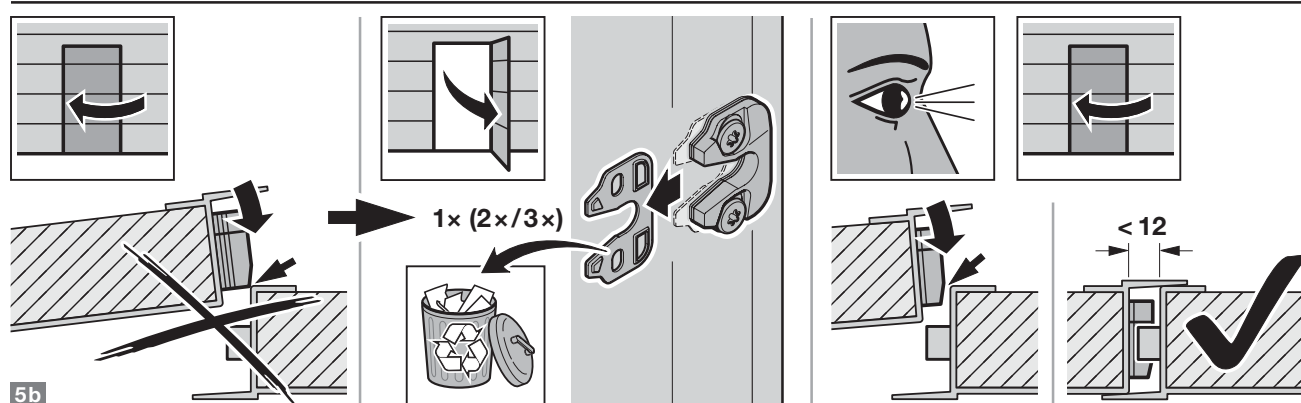
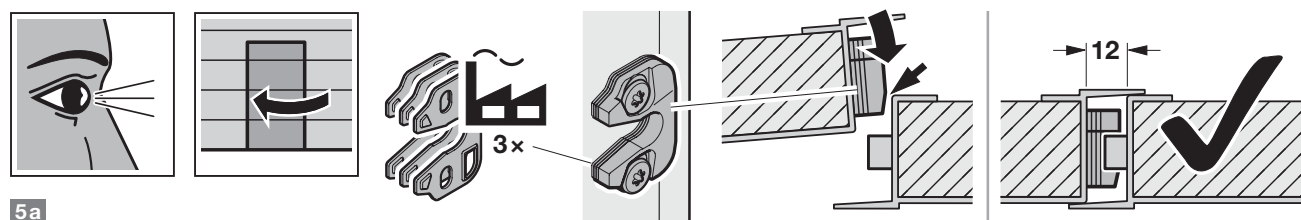
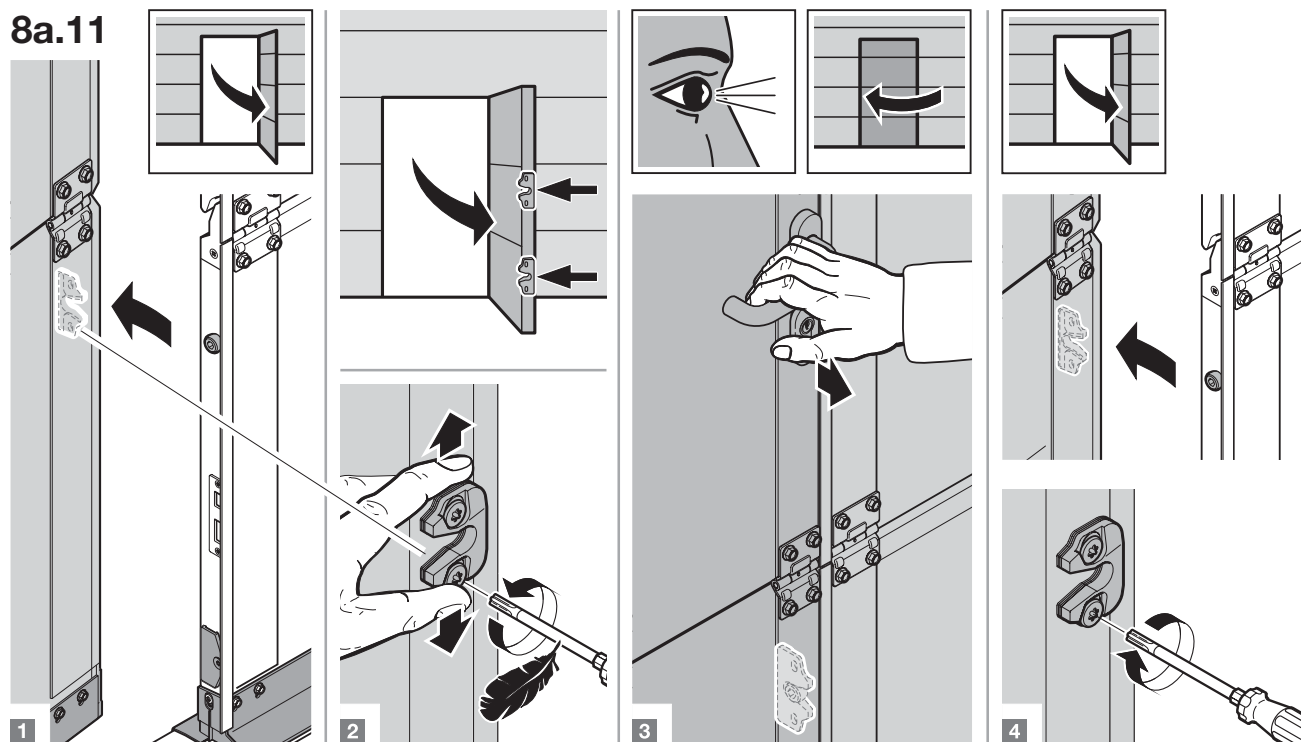

## 8a.12

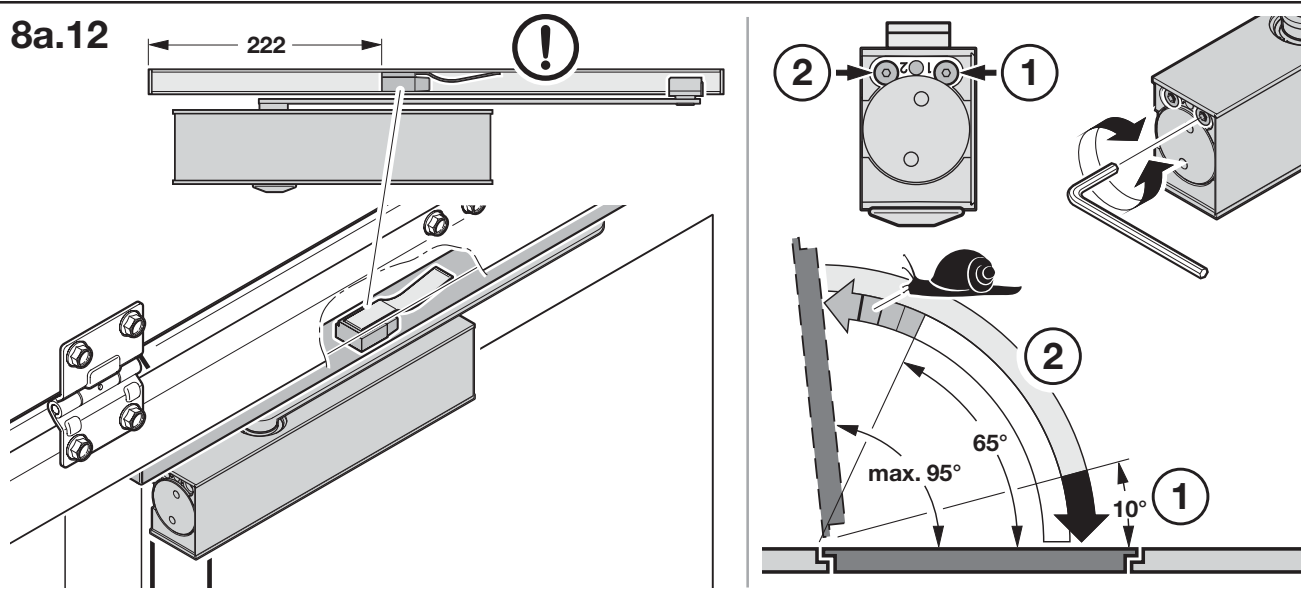

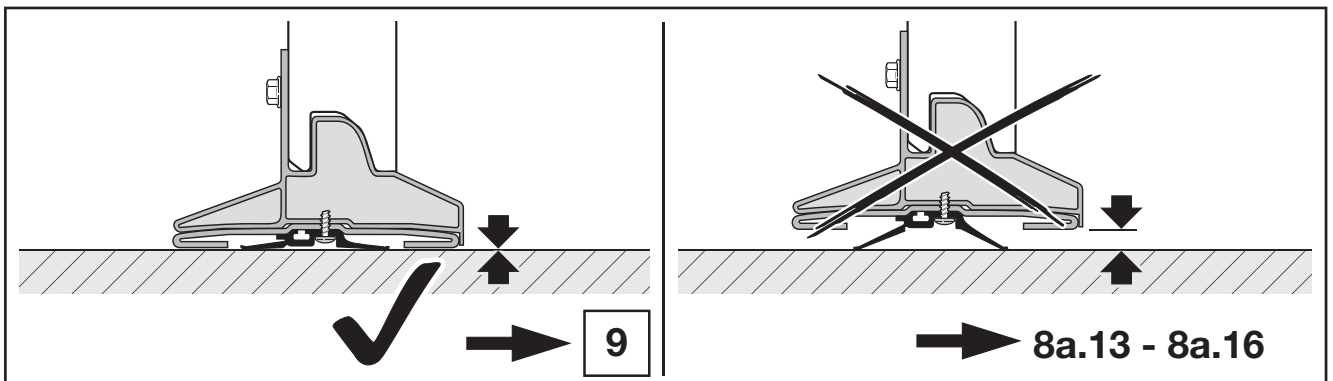

8a.13

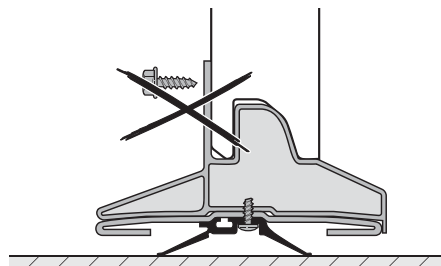
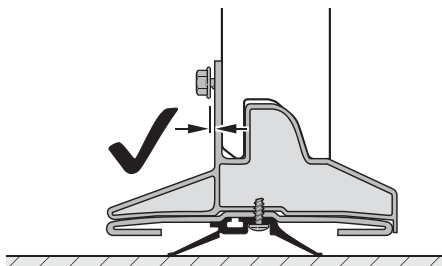
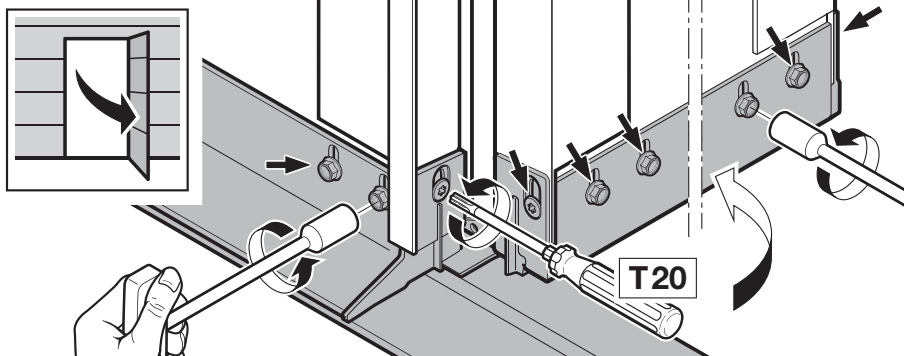
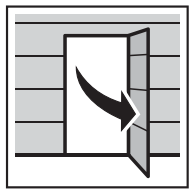

8a.14

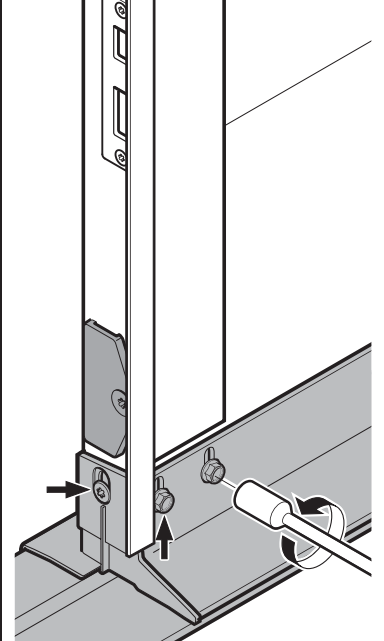

8a.15

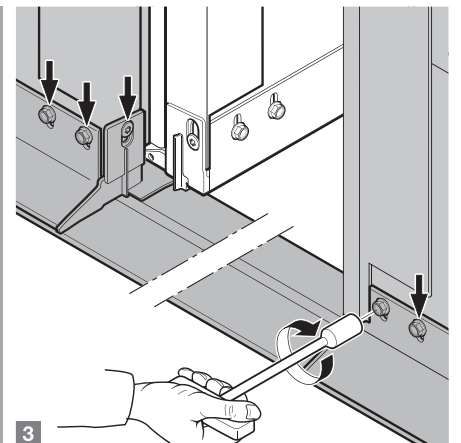
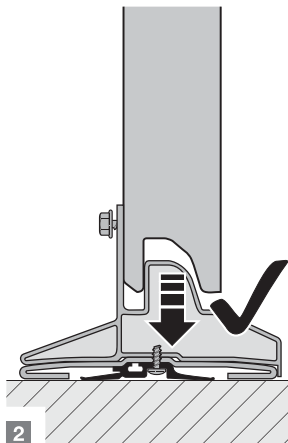
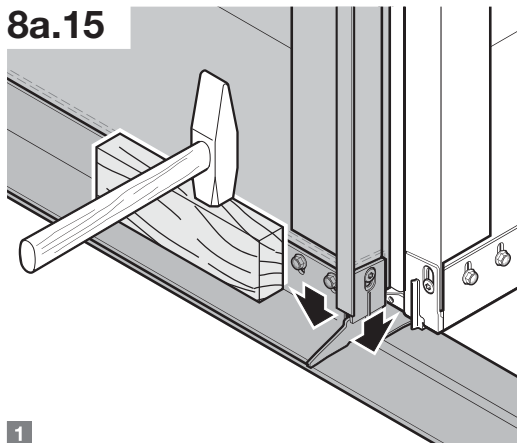

8a.16

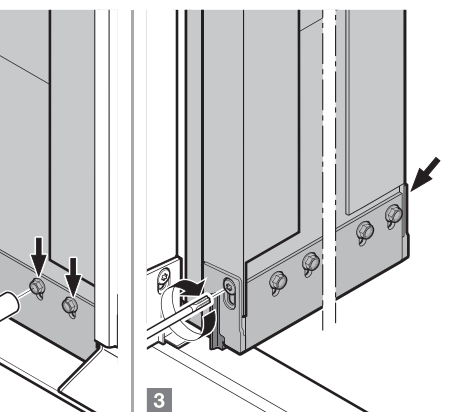
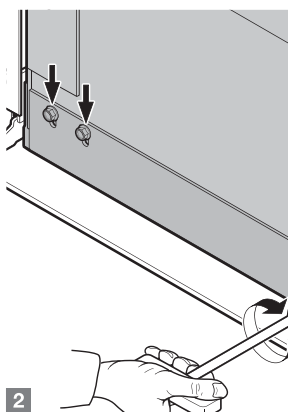
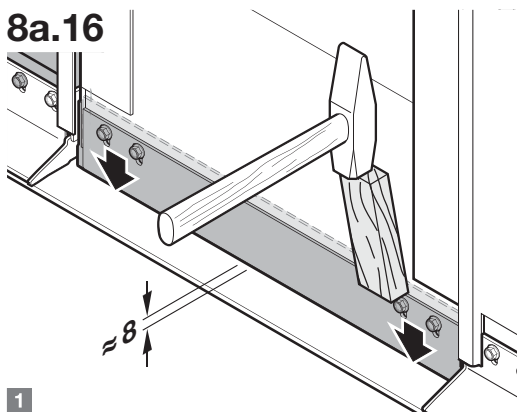

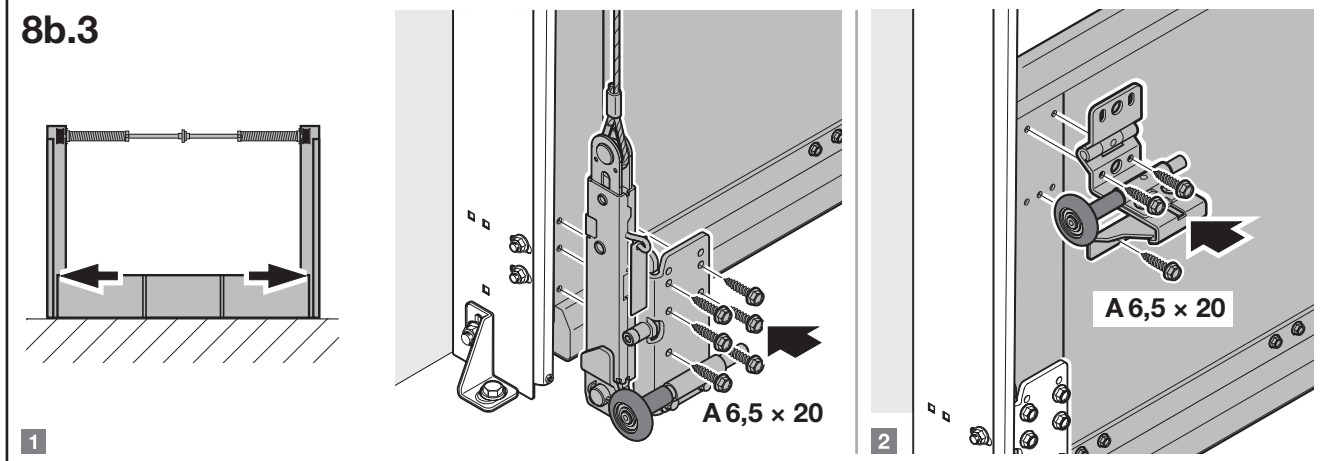
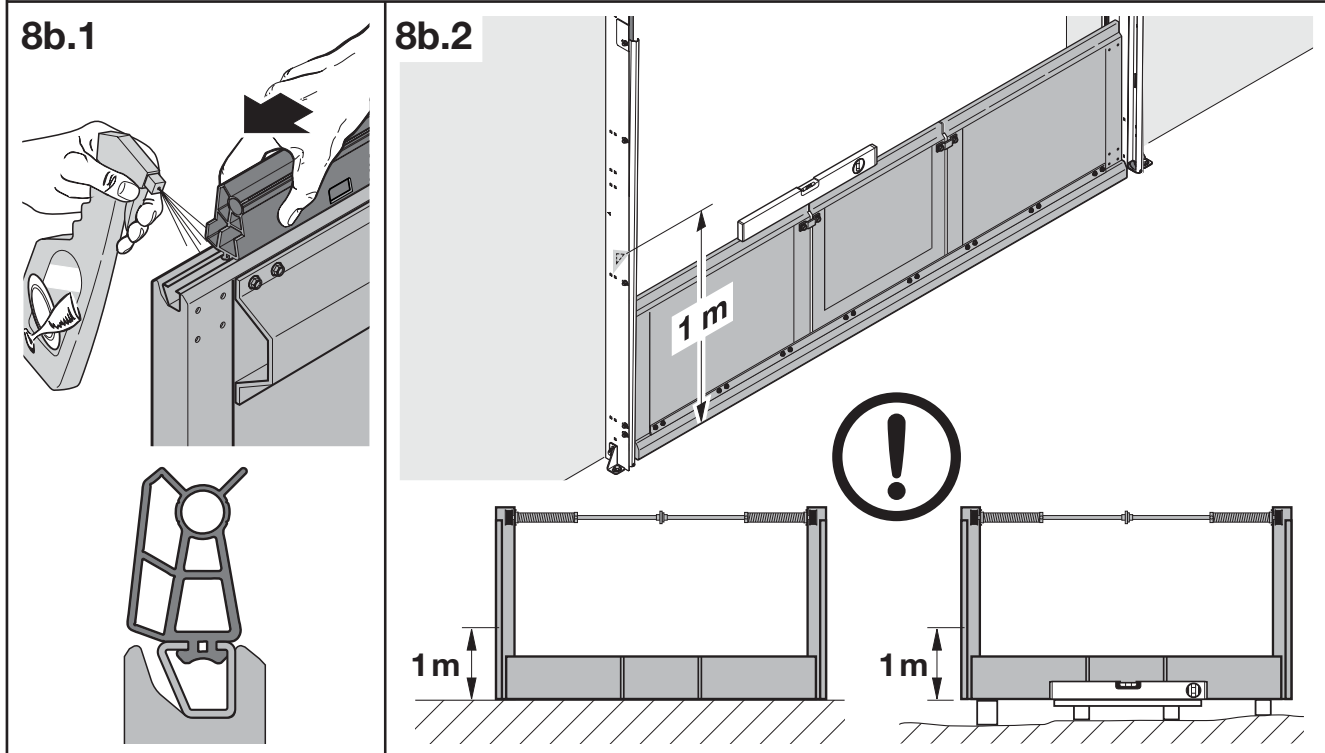
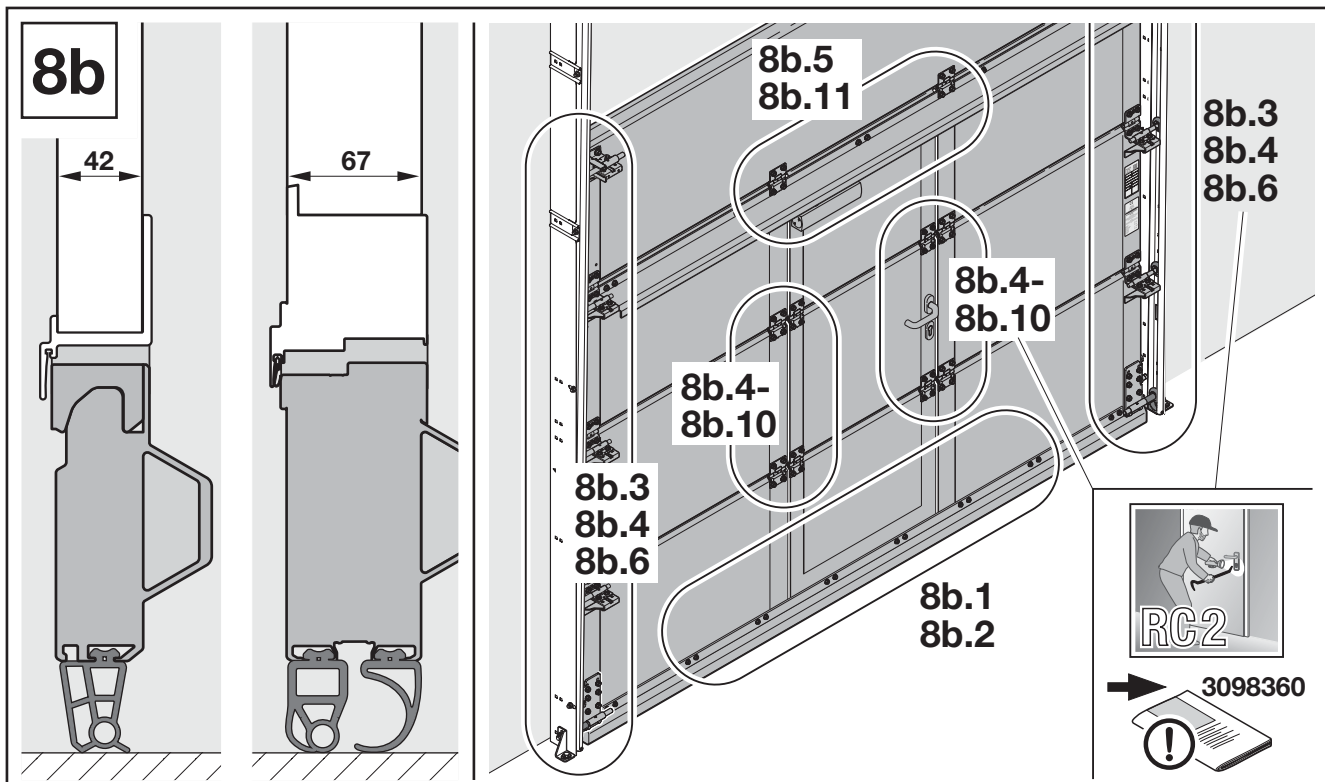



**8b.4**

1

2

**8b.5**

The diagram illustrates the correct installation of the door handle. It shows a side view of the door with the handle being installed. The bottom part shows a close-up of the handle being inserted into the door. A large exclamation mark is placed next to the handle, indicating a warning or important note.

### 8b.6

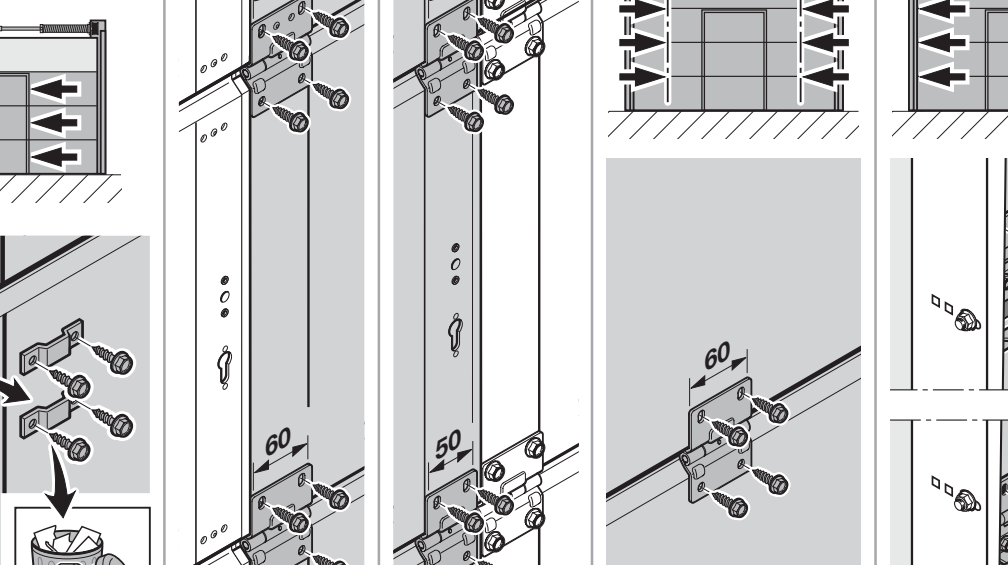
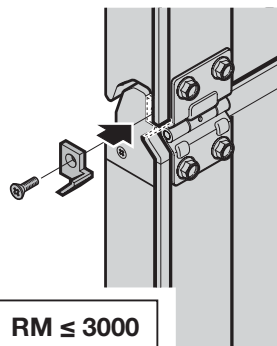
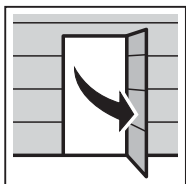

Diagram 8b.6 illustrates the installation of the door frame. The diagram shows a side view of the door frame being installed into a wall. The door frame is shown with dimensions 60 and 50. The diagram also shows a warning symbol (a triangle with an exclamation mark) and a recycling symbol (a triangle with a recycling symbol) indicating that the door frame is made of recycled material.

8b.7



RM ≤ 3000

8b.8

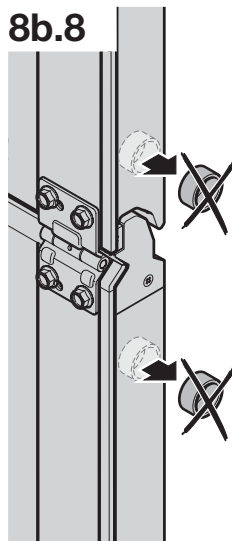

8b.9

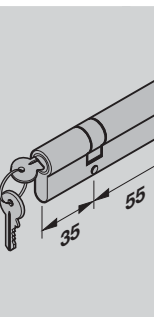
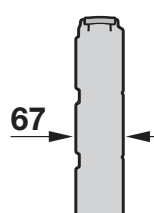
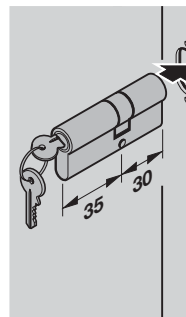
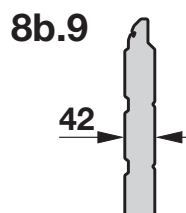

8b.10

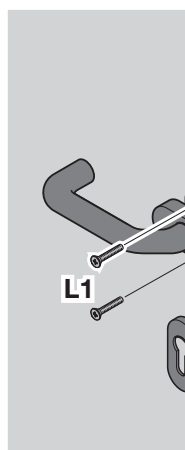
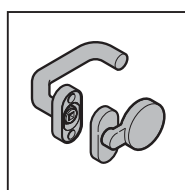
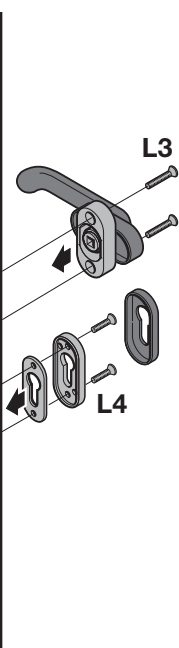
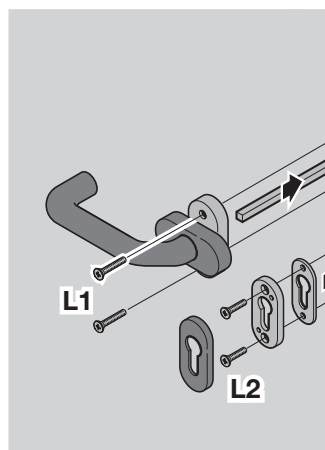
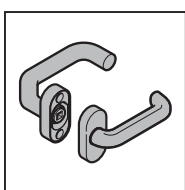

	L1	L2	L3	L4
	25	20	22	16

8b.11

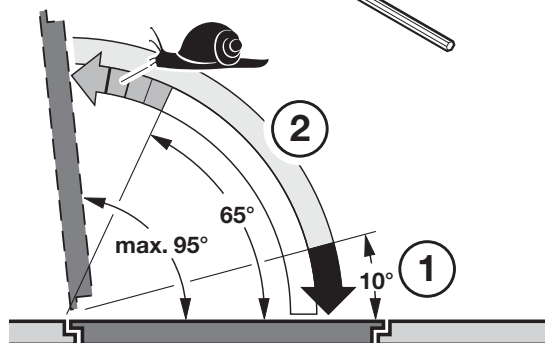
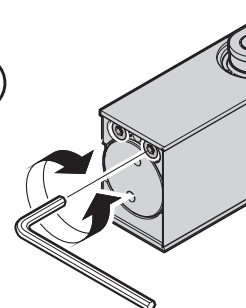
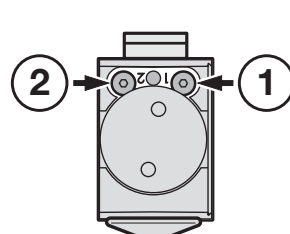
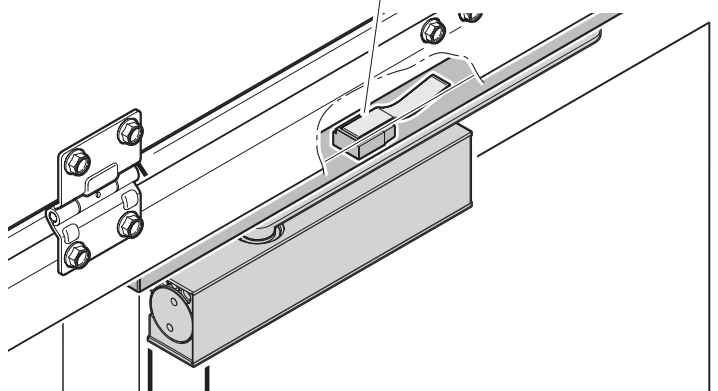
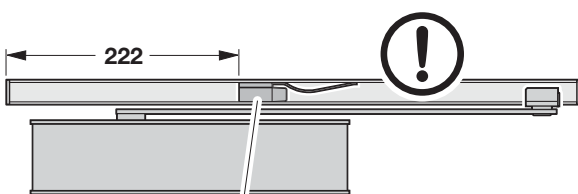

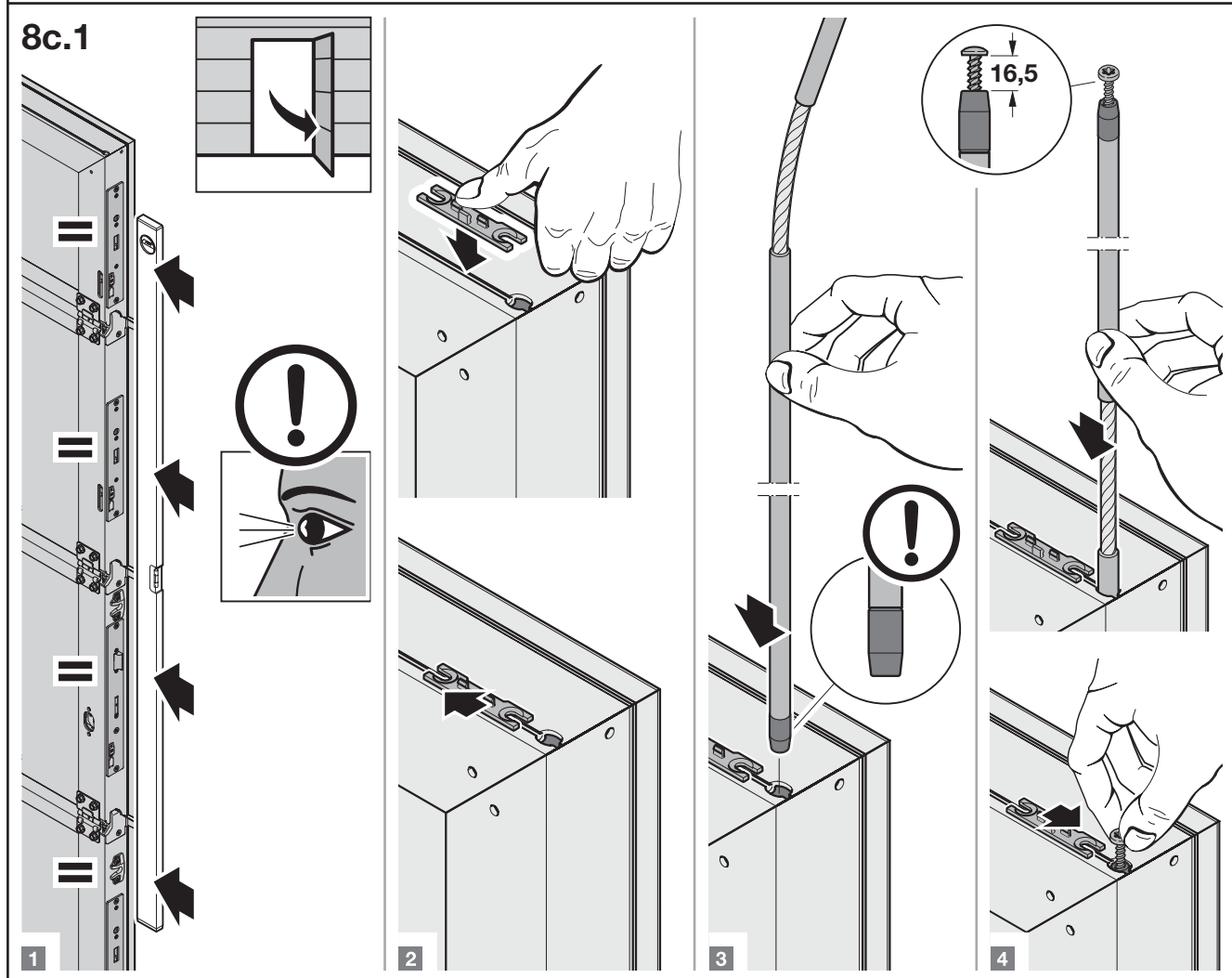
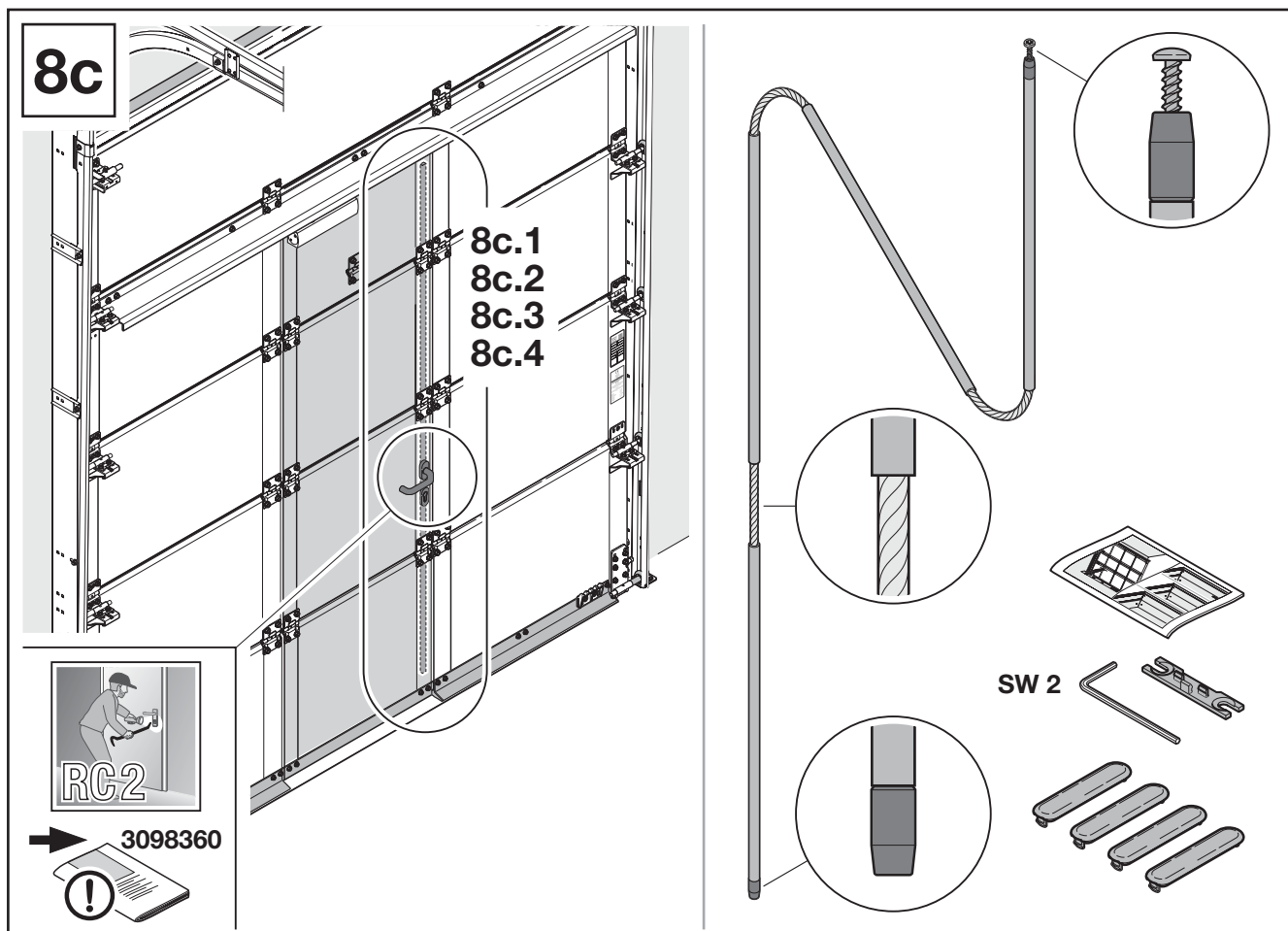

## 8c.2

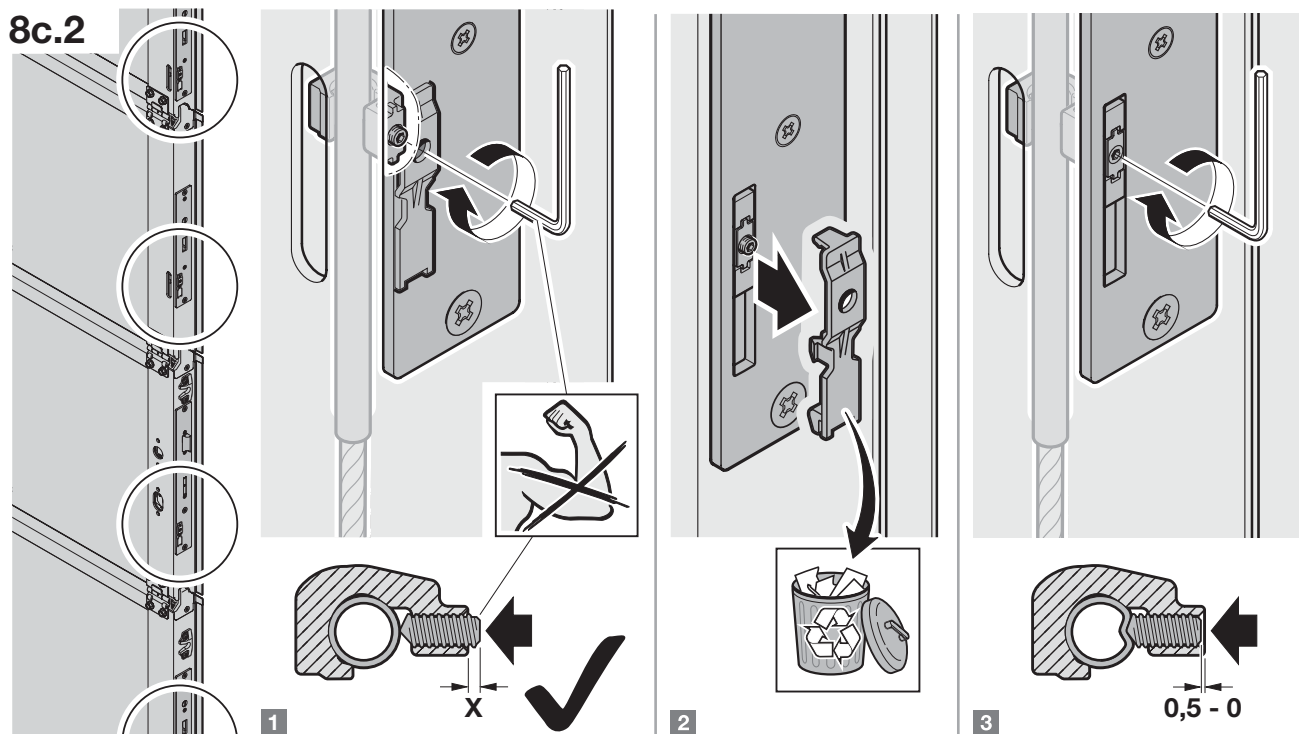

## 8c.3

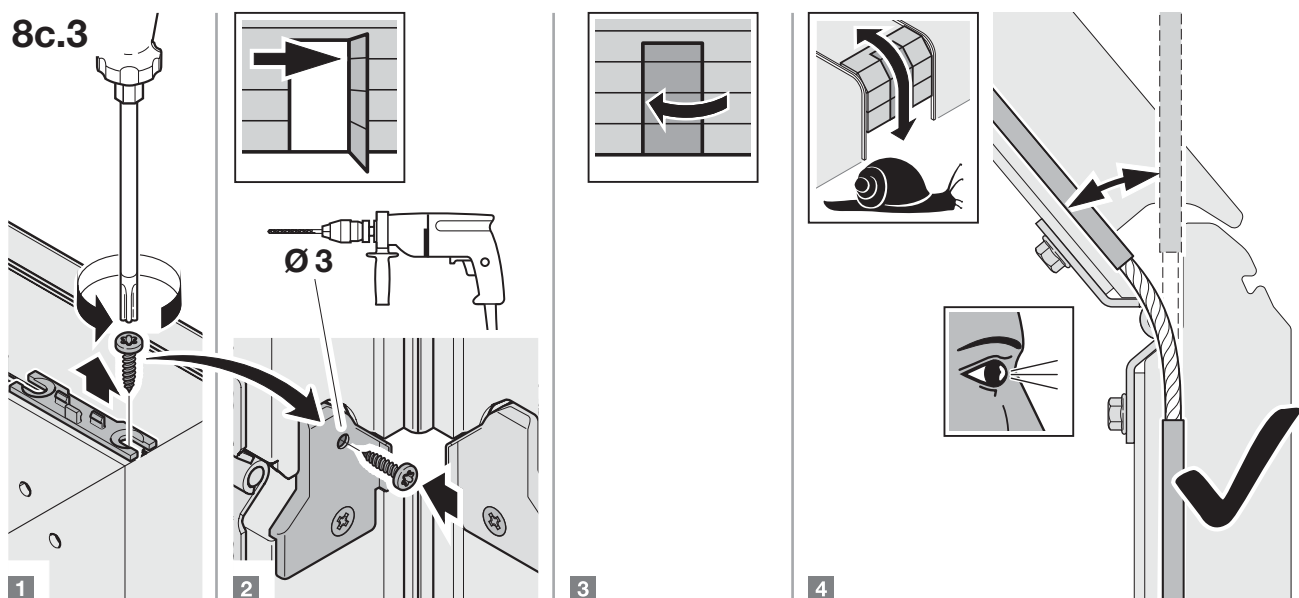

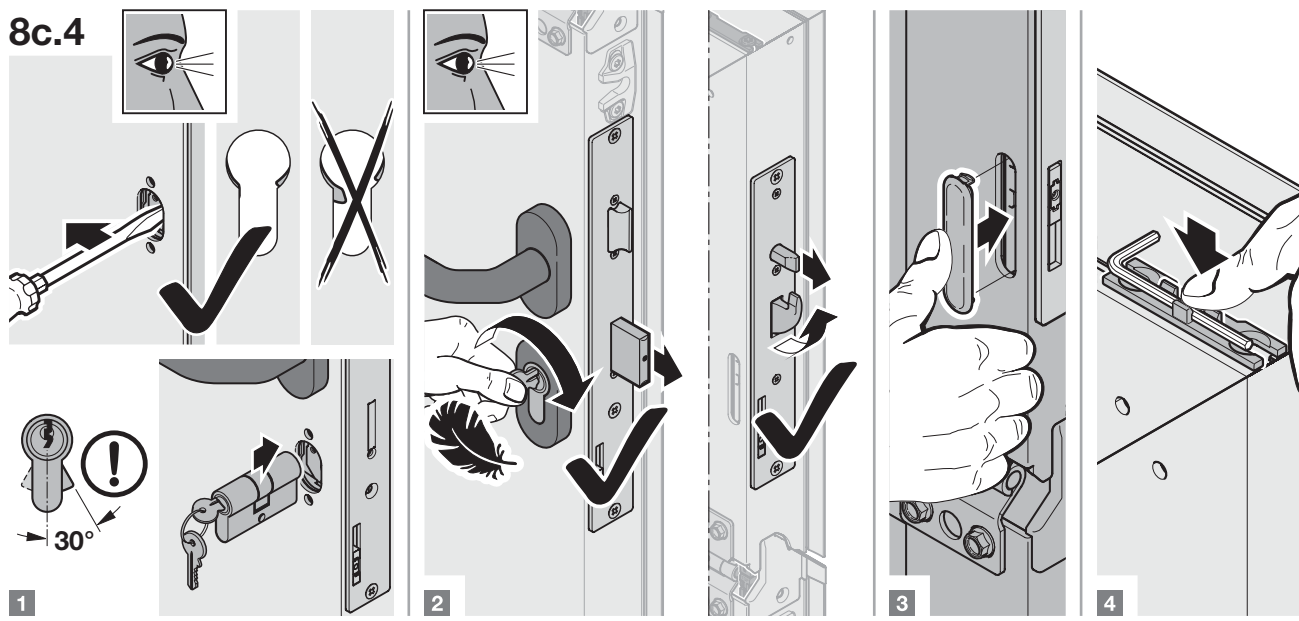

## 8c.4

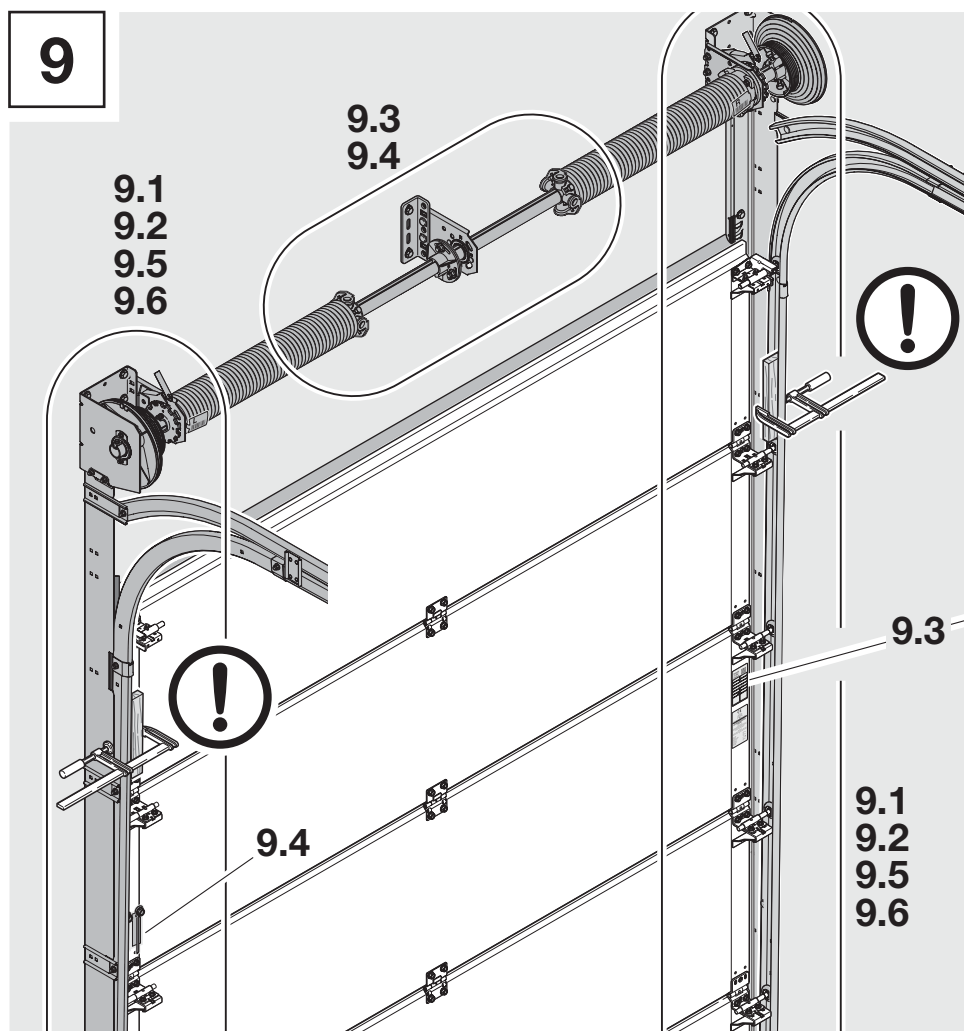

9



<b>BlueControl</b>  	
Auftrags Nr. Order no.	Tor Nr. Door no.
Produkt Nr. Product no.	Baujahr Year of manufacture
Toratyp Door type	
Breite x Höhe Width x height <b>LZ x RM</b>	
Beschlag Track application	Höherführung High-lift
Federspannung No. of spring turns <b>X</b>	Gewicht Weight
Feder links Spring left	Feder rechts Spring right

9.1

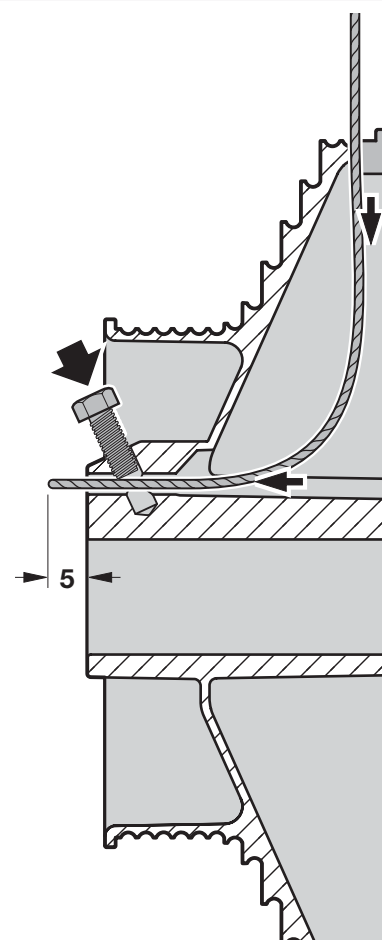
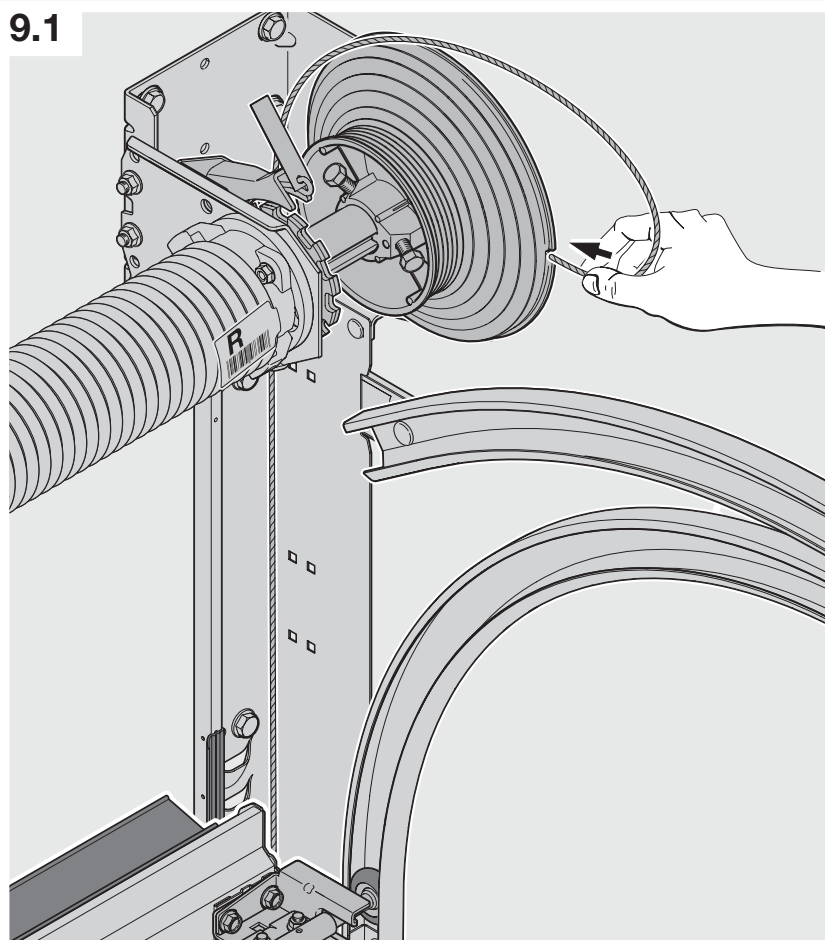



9.2

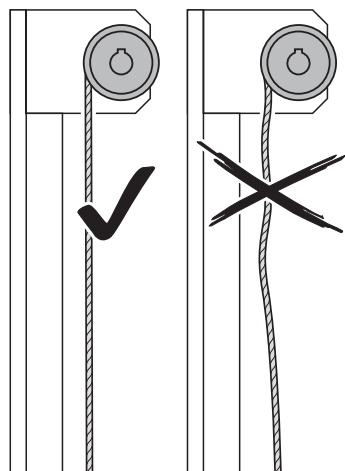
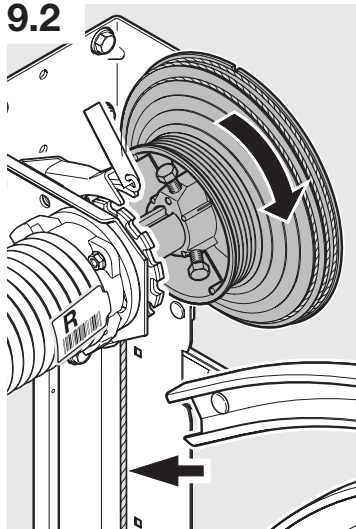

9.3

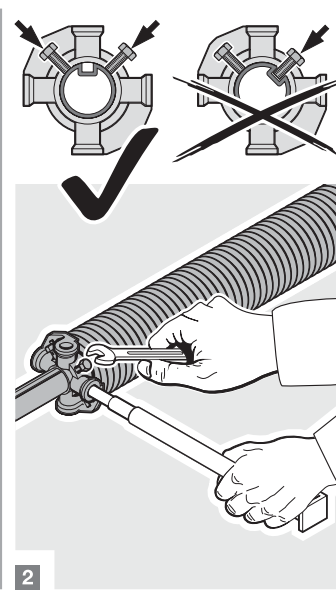
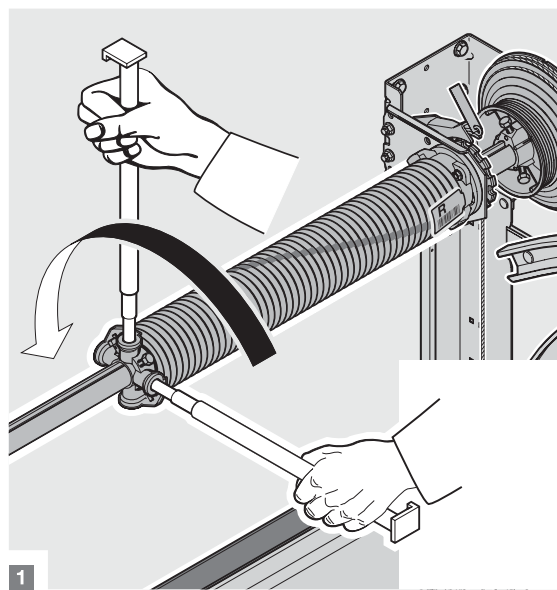
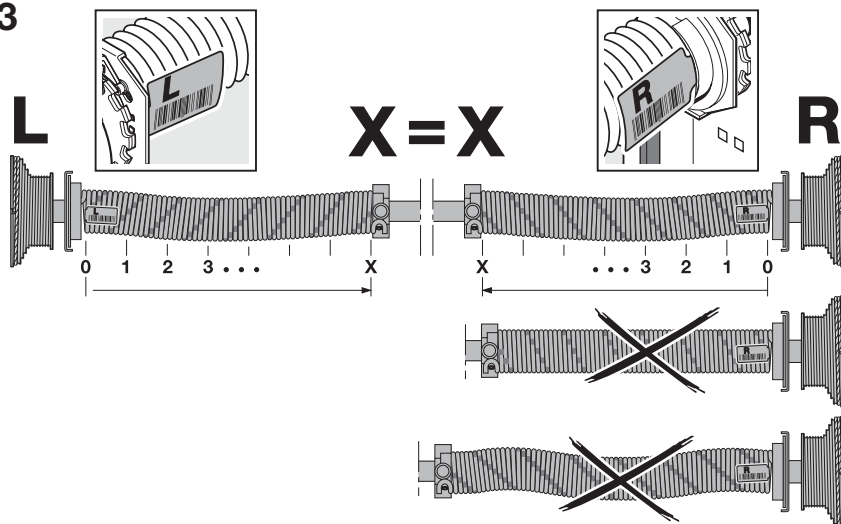

9.4

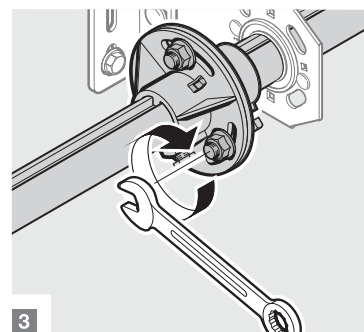
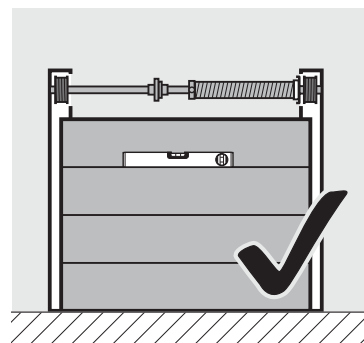
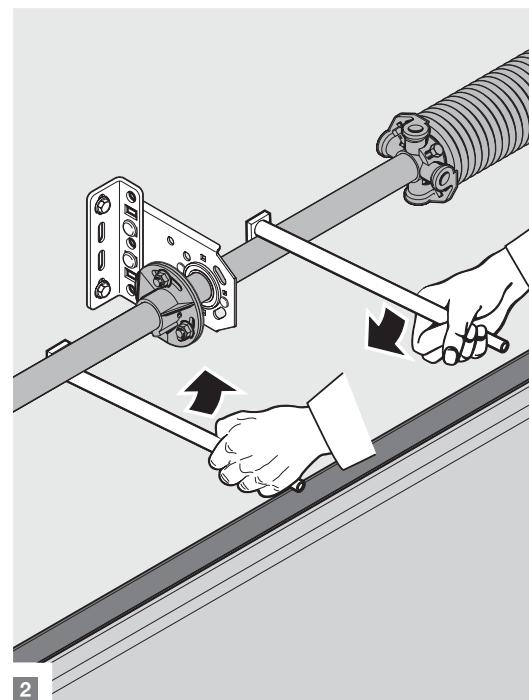
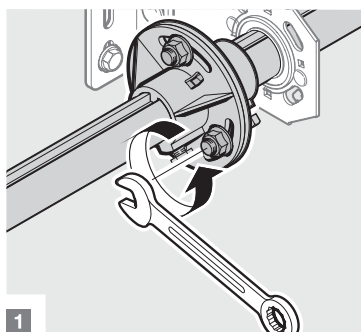
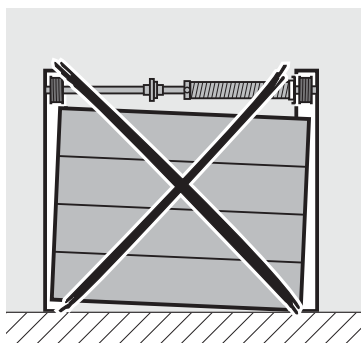
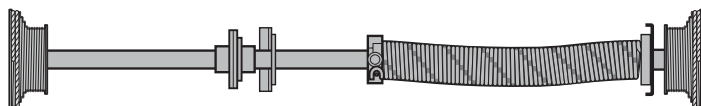

9.5

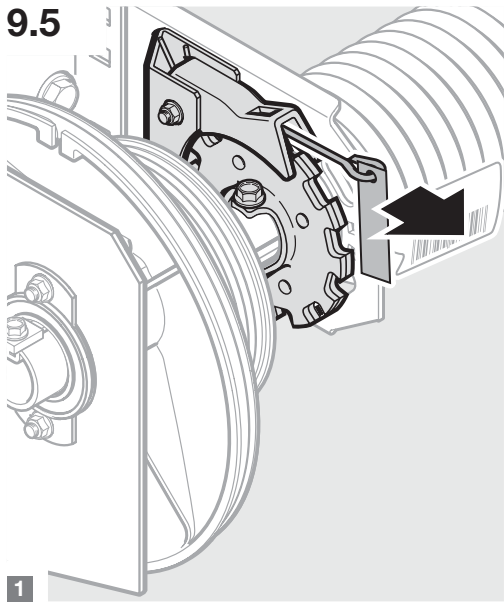

1

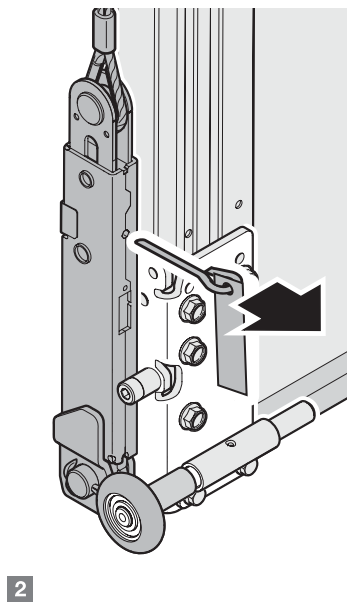

2

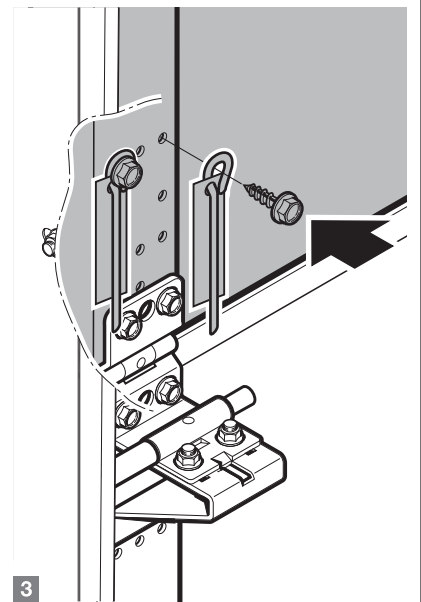

3

9.6

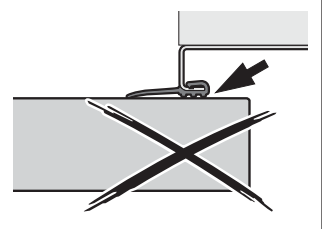
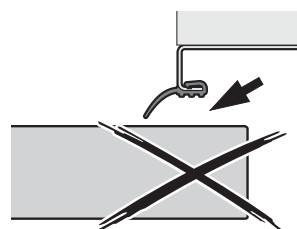
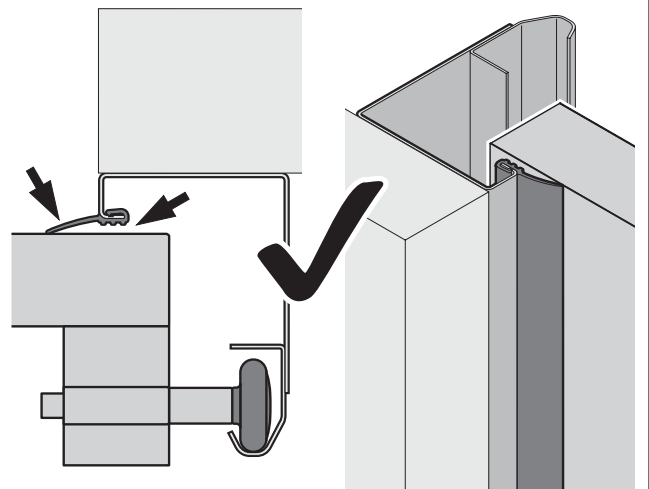
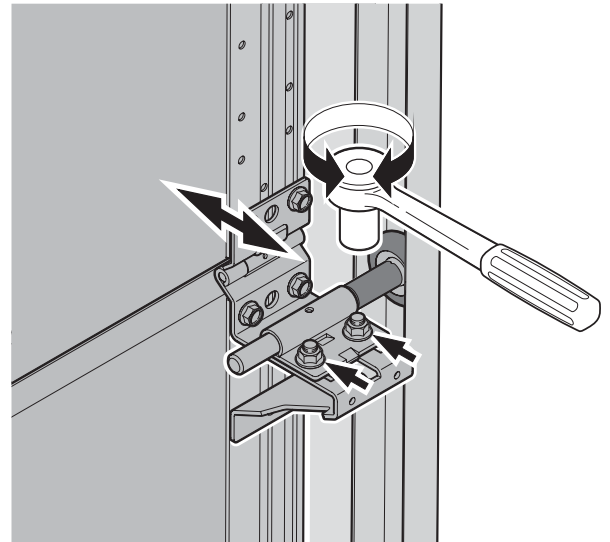
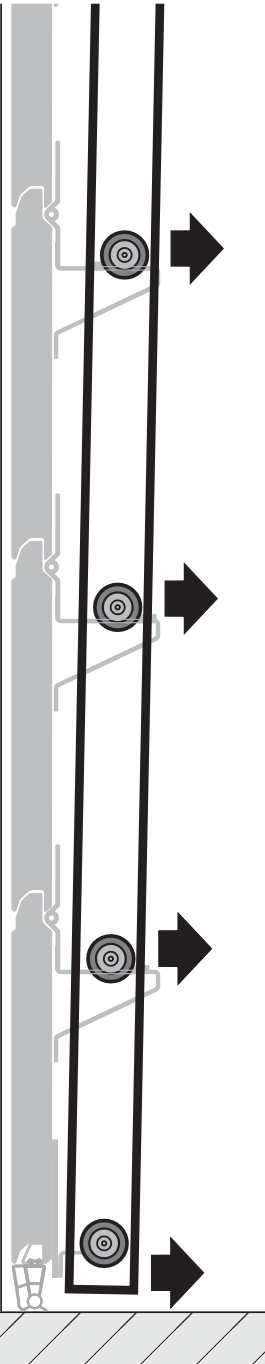
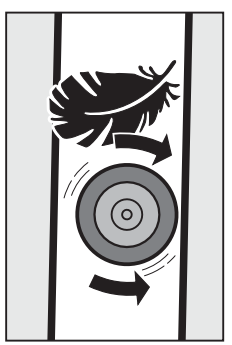
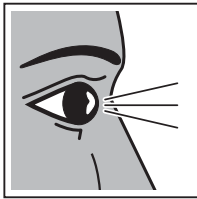

10

10.1

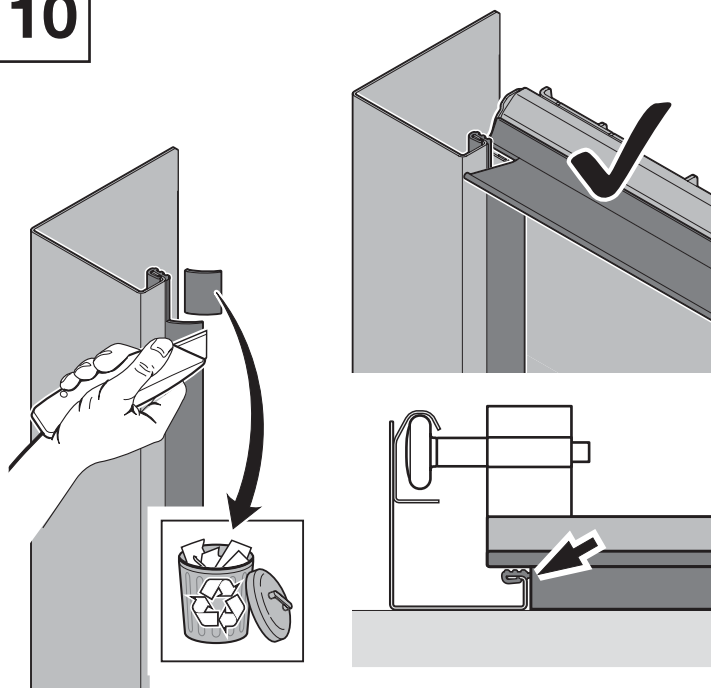

10.2

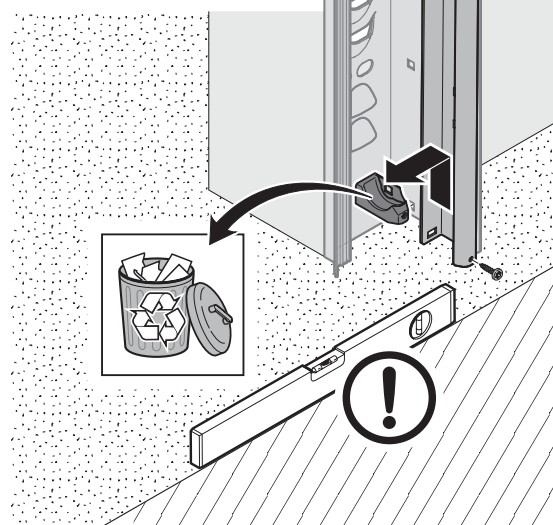
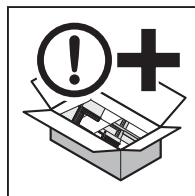

11

